UNITED MEMORIES

1956

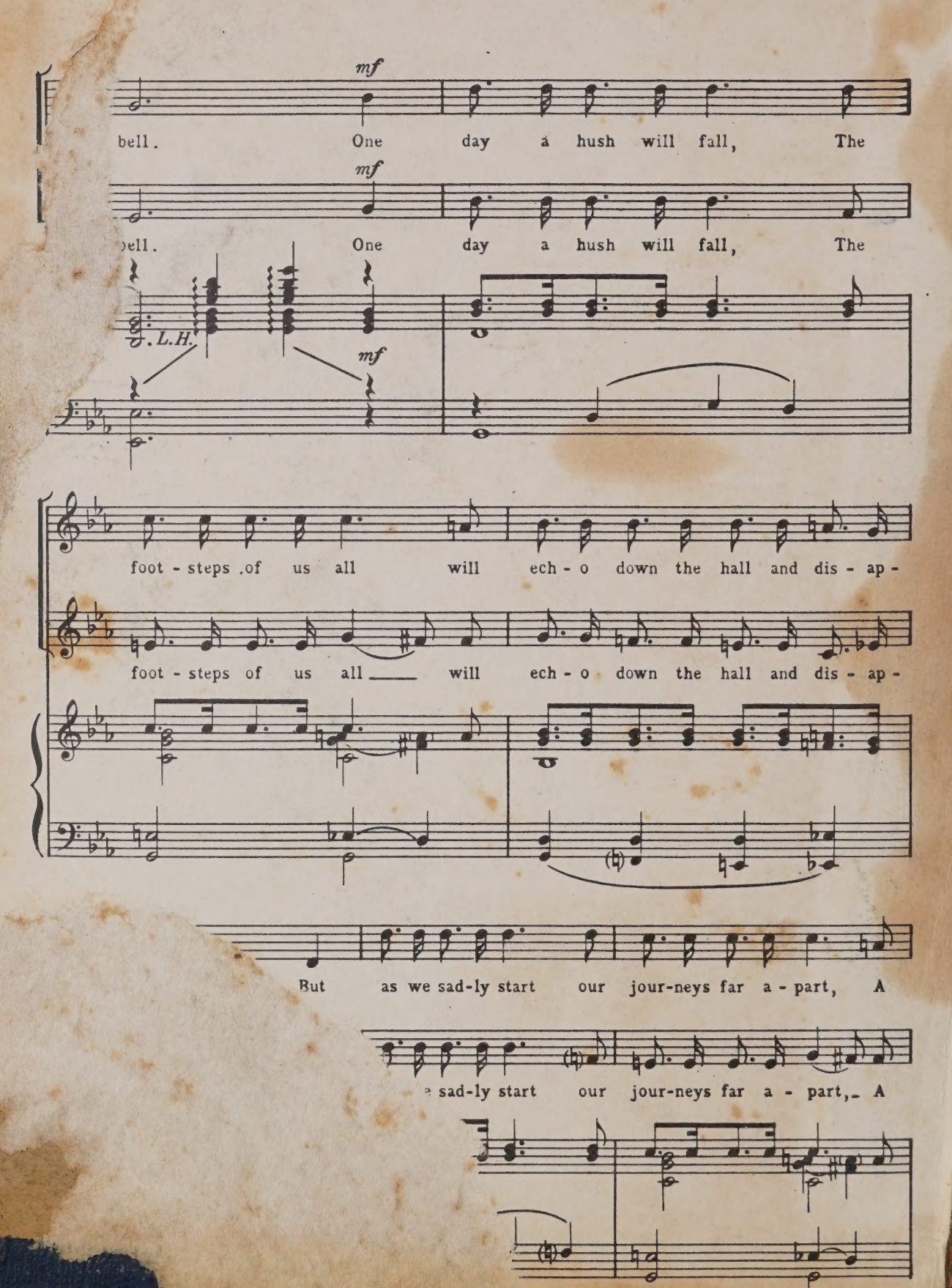
mf
bell. One day a hush will fall, The
mf
bell. One day a hush will fall, The
L.H.
mf
foot - steps of us all will ech - o down the hall and dis - ap -
foot - steps of us all will ech - o down the hall and dis - ap -
But as we sad-ly start our jour-neys far a - part, A
sad-ly start our jour-neys far a - part, A

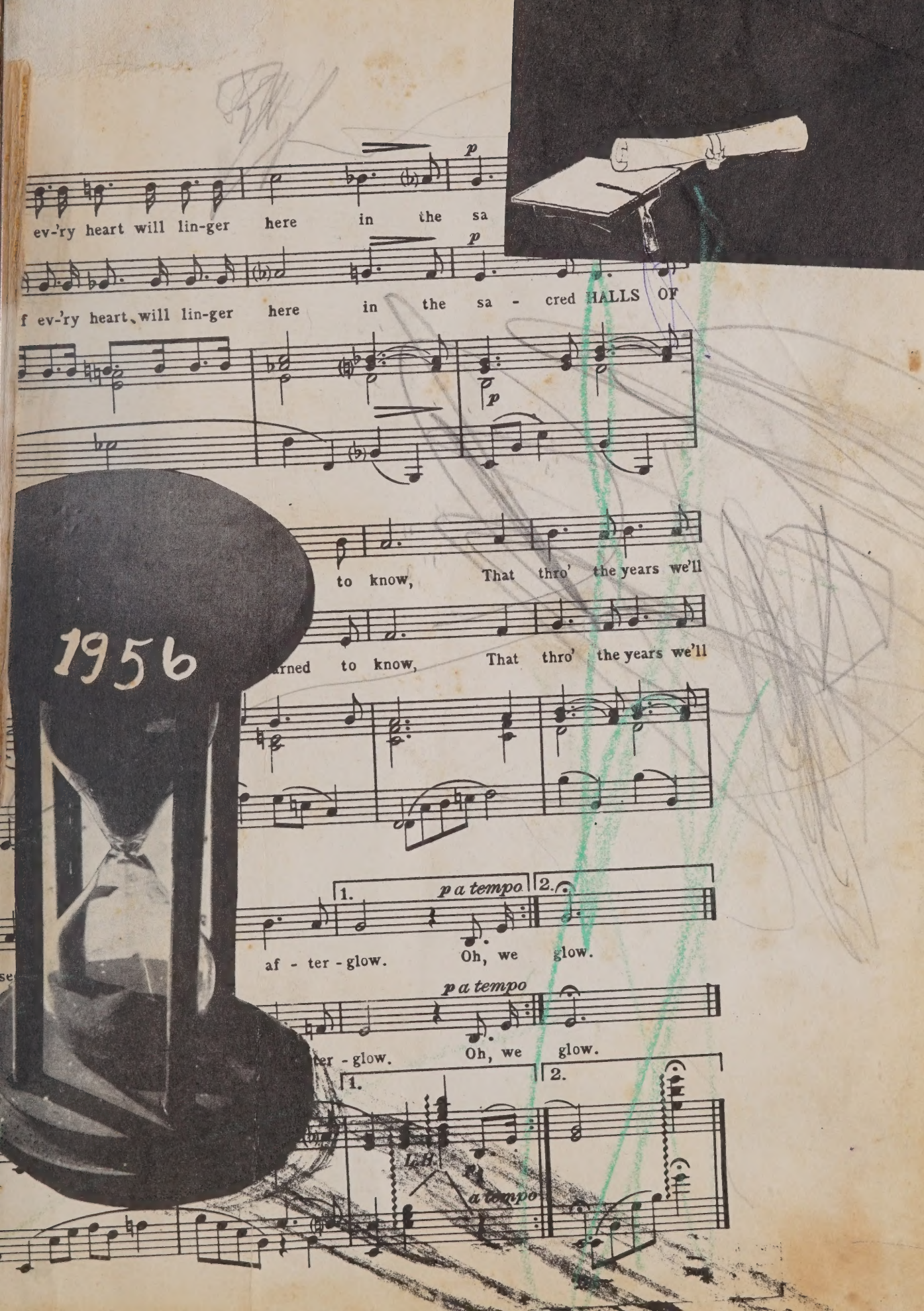
ev-'ry heart will lin-ger here in the sa
f ev-'ry heart will lin-ger here in the sa - cred HALLS OF
to know, That thro' the years we'll
rned to know, That thro' the years we'll
1956
p a tempo
af - ter - glow. Oh, we glow.
p a tempo
ter - glow. Oh, we glow.
L.H.
a tempo

DECEMBER 1955
BETA CLUB
CHAPEL MEMORIES
1956

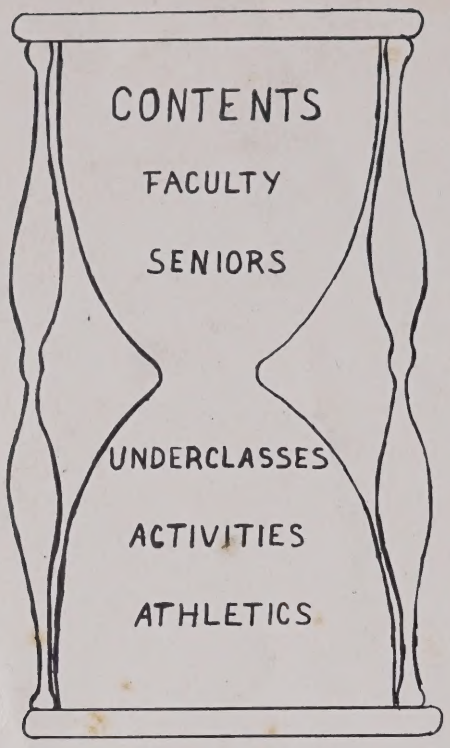

Dedication

We, the Beta Club, proudly dedicate our 1956 edition of *"Chapel Memories"* to Mrs. Vivian W. Caudle, a friend who loveth at all times. Through her association with faculty and students we have learned the valuable lesson of the hour glass. As the grains of sand drop one by one and regulate the passage and measurement of time, it reminds us to learn to do one thing at a time; to live one moment at a time and to face one problem at a time. Her calmness and poise have taught us the value of a well balanced, happy, and useful life. With this lesson of the hour glass, life with its unlimited opportunities and possibilities should be more securely ours.

MRS. VIVIAN W. CAUDLE

Foreword

Life has placed a deposit in the bank of time for each of us, and not one knows what his balance is.

In this edition of *"Chapel Memories"* for 1956, we the staff hope that we have provided a pictorial record of time spent at Grays Chapel High School.

The time of our school life may be budgeted into four areas, work, play, love and worship.

Our teachers have constantly urged us to "Make the most of your time." Work is our chance to make our mark in history, to fit into God's scheme, to give as well as to receive.

Time for play brings in the possibility of recreation of muscle, mind and spirit. It breaks the routine of concentration.

Through love we learn the highest use of every hour. Love will come the nearest to halting time. It lends beauty to the greatest aeon of time—eternity. Love banishes time that is old and creates eternal youth in the heart of one who loves.

Worship is so often forgotten when considering the budget of time. Have we wondered why men look out beyond the bounds of visible life with questing minds? We are not alone. There is a temporal presence in our lives which is there to lift us, not crush us. We find the answer in the experience of worship.

If we have learned to look for kindness, goodness, honesty, and truth, along the way, we can go forward with the hope and expectation to fill our lives with happiness and service. Our tempo of life will be defined by the application of our time as cherished in Grays Chapel High School.

In our *"Chapel Memories,"* Mr. Otus Thomas has played the important role of Time Keeper. He has found the time to be helpful, to inspire, and foresee the possibilities of the good in all of us. May time, lifes' most precious gift, prove to him without question, that his investment of time in each of us has been well spent.

MR. OTUS THOMAS, *Principal*

Faculty

Mrs. Vivian W. Caudle
English

Mr. E. L. Bortner
Social Studies

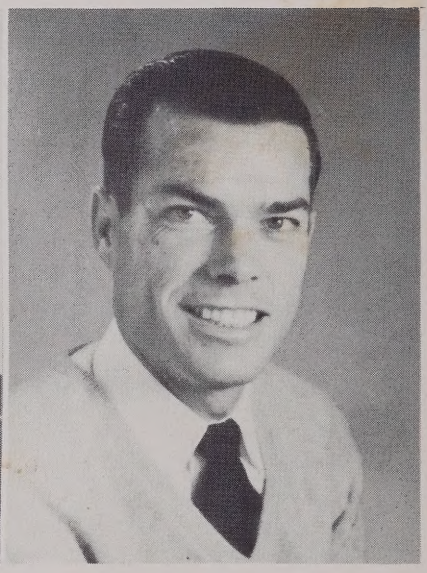

Mrs. Daisy M. Routh
Homemaking

Mr. Richard York
Physical Education and Science

Mrs. Rachel B. Chandler
Music

Mr. R. L. Jones
Agriculture

Faculty

Mr. C. J. Thomas
Eighth Grade

Mr. J. R. Maus
Seventh and Eighth Grade

Miss Swanna Baldwin
Seventh Grade

Mrs. Pearle Adams
Sixth Grade

Mrs. Gladys Pugh
Fifth Grade

Mrs. Annie Elkins
Fourth Grade

Faculty

Mrs. Janet Frank
Third and Fourth Grade

Mrs. Lena Bortner
Third Grade

Miss Florence Baldwin
Second Grade

Miss Lucy Buie
First and Second Grade

Mrs. Kathleen B. Redding
First Grade

"A Time To Leave—A Time To Begin"

SENIOR CLASS OFFICERS

Fawnie Poupore ..... *President*
Johnny Ester ..... *Vice President*
Mary Routh ..... *Secretary*
Barbara Fields ..... *Treasurer*
Joyce Routh ..... *Reporter*

Seniors

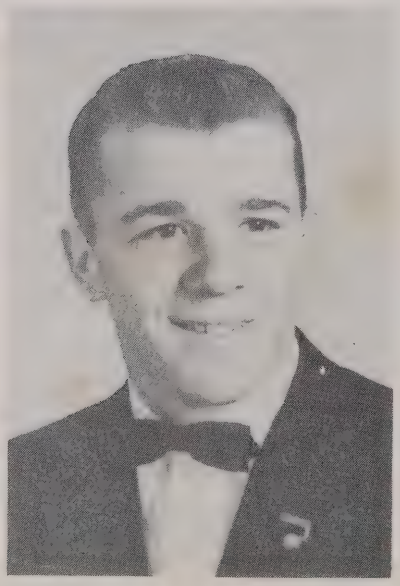

FAWNIE BURROW POUPORE

"She can always have fun, but works when work has to be done."

Class President 4, Reporter 2; F.H.A. 1,2,3,4, Secretary 3; *Buzzer* Staff 1,2, 3,4, Art Editor 1, Editor 2,3, Asst. Art Editor 4; *Chapel Memories* Staff 3,4, Asst. Editor 3, Editor 4; Beta Club 3,4, Vice-President 3, President 4; Glee Club 1,2,3,4; Piano 2; Junior Marshal; Senior Superlative (I); May Court 3,4; Senior Play; Voice of Democracy School Winner 4.

JOHNNY ESTER

"His greatest weakness—girls"

Class President 1, Vice-President 4; 4-H 1; F.F.A. 1,2; Sentinel 2; Senior Superlative (2); May Court 3,4; Bus Driver 2,3,4; Basketball 1,2,3,4; Co-Captain 3,4; Baseball 2,3,4.

Seniors

VERNACE PUGH

"It matters not how long you live, but how well."

Class Vice-President 3; F.F.A. 1,2, 3,4, President 4; (Senior Superlative (2); May Court 4; Senior Play; Junior Store Manager; Bus Driver 3,4.

MARY IONE ROUTH

"Bright eyes and delightful smile, Just to know her is worth while."

Class treasurer 1,2, Secretary 4; 4-H 1,2,3,4, Vice-President 3, Reporter 4; F.H.A. 1,2,3,4, Parliamentarian 3, Historian 4; *Buzzer* Staff 2, Sales Manager 2; Beta Club 3,4, Secretary 4; Glee Club 1,2,3,4; Junior Marshal Senior Superlative (2); May Court 3,4, May Queen 4; Senior Play; Cafeteria Worker 4; Halloween Queen 1,4; Junior Store Manager; Basketball 1,2,3,4, Co-Captain 3,4; All County 2,3; Softball 1,2,3,4, Captain 3, All-state 2,3.

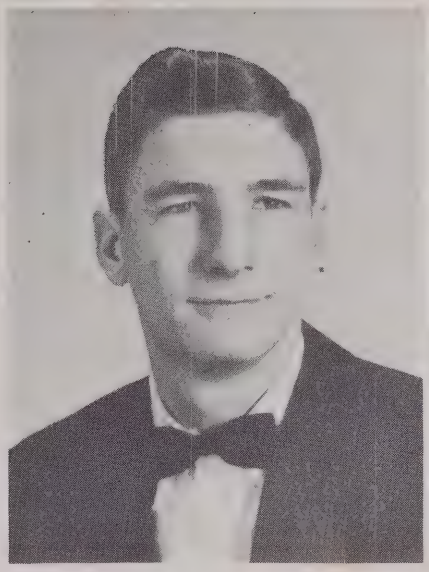

DONALD LINEBERRY

"The greater man, the greater courtesy."

F.F.A. 1,2,3,4; Glee Club 1,2; May Court 4; Senior Superlative (1); Senior Play.

JOYCE ROUTH

"She can who thinks she can."

Class President 2, Reporter 4; 4-H 1,2,3,4, Secretary 1, President 2,3—County President 3,4; F.H.A. 1,2,3,4—County Vice-President 3, County President 4; *Buzzer* Staff 3, Asst. Editor; *Chapel Memories* Staff 3,4, Asst. Sales Manager 3, Sales Manager 4; Beta Club 3,4; Glee Club 1,2,3,4; Junior Marshal (chief); Senior Superlative (1); May Court 3,4; Senior Play; Cafeteria Worker 4; Voice of Democracy School Winner 3; Basketball 1,2,3,4; Softball 1,2,3,4, Co-Captain 3, All-State 3.

HAROLD SAUNDERS

"He that can have patience, can have what he will."

Class Treasurer 3; Glee Club 2,3; May Court 4; Senior Play 2; Bus Driver 3,4; Projectionist 1,2,3,4; Senior Play—Property.

LETHA PUGH

"The age of romance has not ceased"

F.H.A. 1,2,3,4; Glee Club 1,2,3,4; Piano 2; Senior Superlative (1); Maid of Honor 4; Cafeteria Worker 2,4; Senior Play—Make-up.

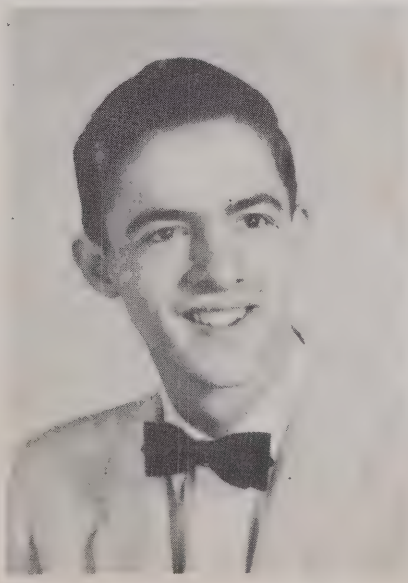

Seniors

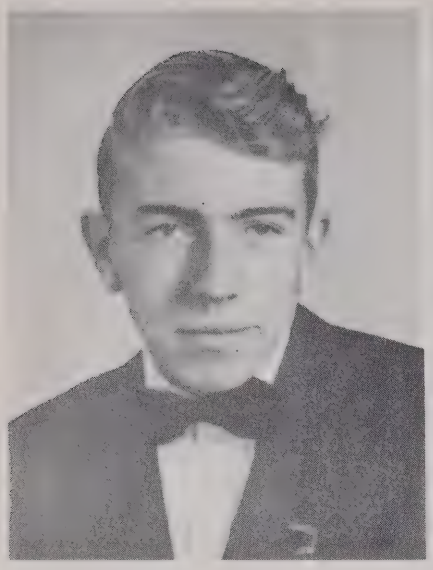

GENE A. WALTON

"Time marches on, so I'll sorta have to join in the procession."

4-H 1,2; May Court; Senior Play; Crestview High School, Florida 3.

DOROTHY PUGH

"Always laughing, never sad, sometimes naughty, never bad."

4-H 1,2; F.H.A. 1,2,3,4; Glee Club 1,2,3,4; May Court 4; Cafeteria Worker 4; Basketball 1; Softball 1, 2,3,4.

PAUL WILLARD YORK

"Let us leave hurry to the slaves."

Class President 3; Beta Club 3,4; May Court 4; Baseball 2.

BETTY McMASTERS

"Her smile is as shining as a star." Class Giftorian 4; F.H.A. 2,3,4; Glee Club 1,2,3,4; May Court 4; Senior Play; Cafeteria Worker 4.

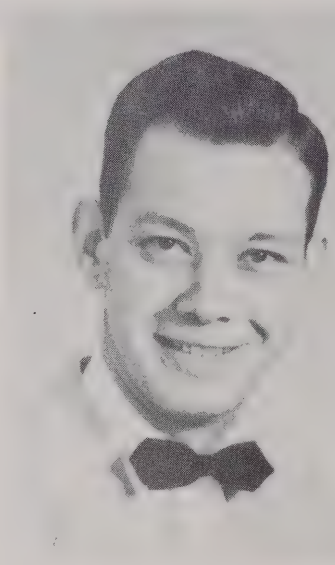

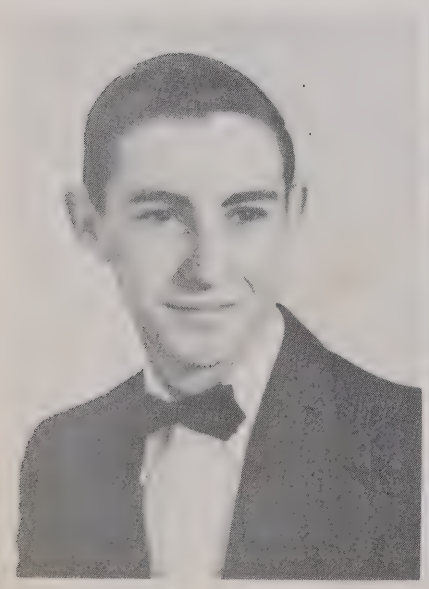

NED CAUDLE

"Come what may, he's the same good sport every day."

F.F.A. 1,2,3,4, Reporter 3; Class Secretary 1,2,3; Glee Club 3; Senior Superlative (1); May Court 4; Halloween King 4; Senior Play, Prompter.

DORIS WHITAKER

"As charms are nonsense, nonsese is a charm."

4-H 1; Glee Club 1,2,3,4; Senior Superlative (1); May Court 4; Cafeteria Worker 4; Senior Play, Usher.

Seniors

HOWARD HURLEY

"Life is what we make it."

4-H 1; Glee Club 1; May Court 4; Senior Play.

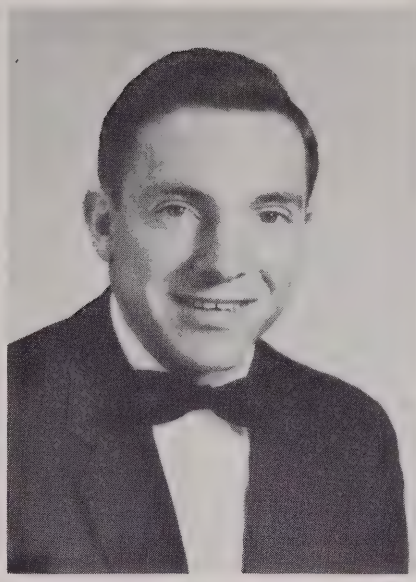

CARLETTA YORK

"Better be small and shine, than be large and cast a shadow."

4-H 1,2,3,4; F.H.A. 1,2,4; *Buzzer* Staff 1, Reporter 1; Beta Club 3,4; Glee Club 1,2,3,4; Piano 2; Junior Marshal; May Court 3,4; Librarian 3,4; Senior Play; Cafeteria Worker 4.

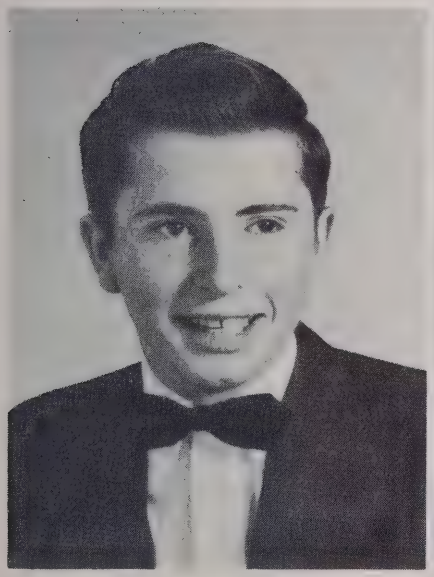

JACKIE VARNER

"An ounce of wit is worth a pound of sorrow."

Choctawhatchee High School, Shalimar, Florida, 1,2; Port Jefferson High School, Port Jefferson, New York 3; Senior Play; May Court 4; Senior Superlative (1).

MARION GLASGOW

"An all-round girl in her we see, and one as jolly as she can be."

Class Historian 4; 4-H 1,2,3,4; F.H.A. 1,2,3,4, Vice-President 2, President 3, Parliamentarian 4; Beta Club 3,4; Glee Club 1,2,3,4; Junior Marshal; Senior Superlative (1); May Court 3,4; Librarian 3,4; Senior Play; Cafeteria Worker 2,4; Basketball 1,2,3,4; Co-Captain 4; Softball 1,2,3,4.

VIRGIL REEDER

"I believe in work, but I'm not in favor of it."

F.F.A. 1,2,3,4; May Court 4; Halloween King 3.

HENRIETTA J. MARTIN

"Not too serious, not too gay;
A likeable girl in every way."

F.H.A. 1,2,3; Glee Club 1,2,3,4; Senior Superlative (1); May Court 4; Senior Play; Basketball 2.

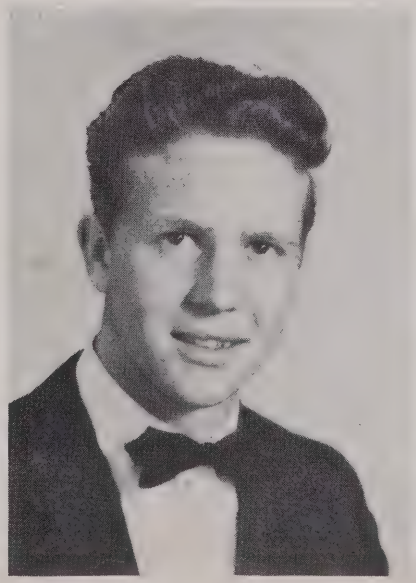

Seniors

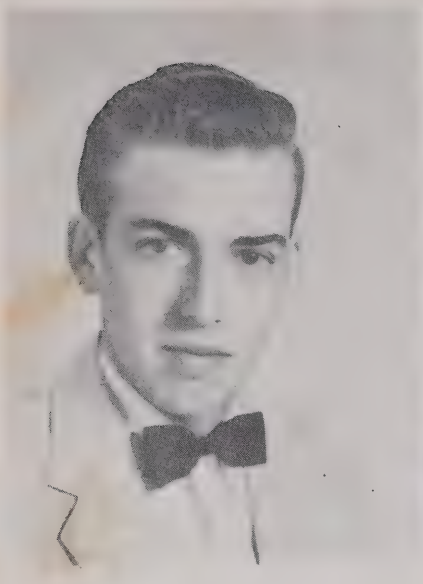

RALPH KIRKMAN

"Never trouble trouble, till trouble troubles you."

F.F.A. 1,2,3,4; May Court 4; Bus Driver 3,4; Senior Play, Property.

WANDA WILES

"Witty, winsome and full of spice, the kind of girl you look at twice."

Class Prophet 4, Reporter 3, Secretary 2, Vice-President 1; 4-H 1,2,3,4, Pianist 1,4, Song Leader 2; F.H.A. 1,2,3,4, Song Leader 1,2, Pianist 3,4; Beta Club 3,4, Program Chairman 3, Treasurer 4; Glee Club 1,2,3,4; Junior Marshal; Senior Superlative (1); May Court 3,4; Senior Play; Cafeteria Worker 4; Halloween Queen 3; Basketball 1,2,3,4; Softball 2.

JUNIOR CROSS

"In my life there's no room for worry; please don't rush me; I'm in no hurry."

May Court; Senior Play; Baseball 2, 3,4; F.F.A. 1,2,3,4.

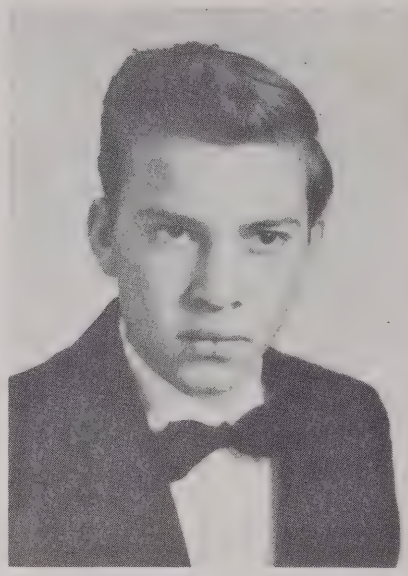

BARBARA FIELDS

"Never idle, never still, always talking, always will."

Randleman 1; Class Vice-President 2; Class Treasurer 4; Giftorian 4; 4-H 1,2,3,4, Secretary 2; Reporter 3; F.H.A. 1,2,3,4, Treasurer 3; *Buzzer* Staff 3, Sales Manager; *Chapel Memories* Staff 3,4, Assistant Business Manager 3, Business Manager 4; Beta Club 3,4, Reporter 3; Glee Club 4; Girls Chorus 1; Junior Marshal; May Court 3,4; Librarian 2; Senior Play; Cafeterian Worker 4; Basketball 2,3.

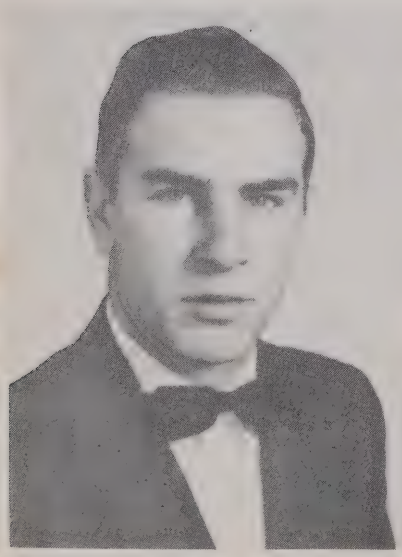

CHARLES RAY DAVIS

"Worry little, study less, is my idea of happiness."

Class Reporter 3; 4-H 1; F.F.A. 1,2, 3,4, Vice-President 4; Glee Club 2; May Court 4; Bus Driver 2,3,4; Basketball 1; Senior Play; Cafeteria Worker 2,4; Basketball 1,2,4; Softball 1.

PEGGY KIRKMAN

"Laugh and be merry; better the world with a smile."

F.H.A. 1,2,3,4; Glee Club 1,2,3,4; May Court 4; Senior Play; Cafeteria Worker 2,4; Basketball 1,2,4; Softball 1.

Seniors

LEON ROUTH

"If silence is golden, I'm made of brass."

4-H 1; F.F.A. 1,2,3,4; Glee Club 1; May Court 4; Liberty High School 1,2.

DONNARIE PENNINGTON

"The unspoken word never does harm."

Glee Club 1,2,3,4; Senior Superlative (1); May Court 4; Senior Play—Usher.

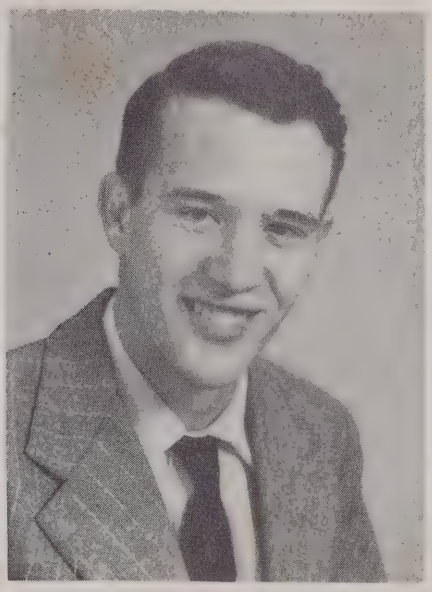

EUGENE AMICK

"He should, he could, he does his best."

Class Reporter 1; F.F.A. 1,2,3,4; Senior Superlative (2); May Court 4; Senior Play—Prompter.

THOMAS CROSS

"Give me anything but work."

F.F.A. 1,2,3,4; May Court 4; Bus Driver 2,3,4; Baseball 2.

ALFRED DUNN

"I will not budge an inch."

4-H 1-2; May Court 4.

TOMMY BARKER

"If he will, he will, and you can depend on it; if he won't he won't and that's the end of it."

4-H 1,2; F.F.A. 1,2,3,4, Reporter 2, Sentinel 4; Senior Superlative (1); May Court 4; Randleman 1,2.

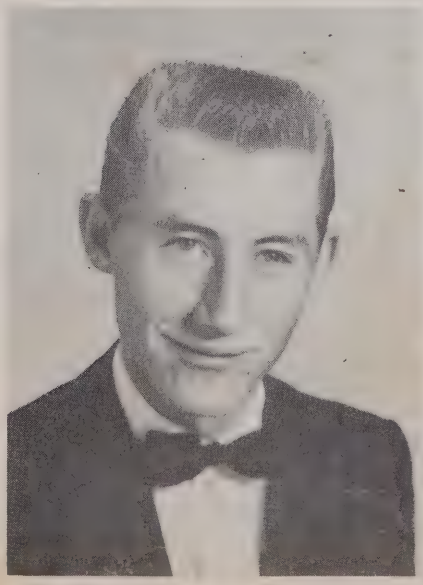

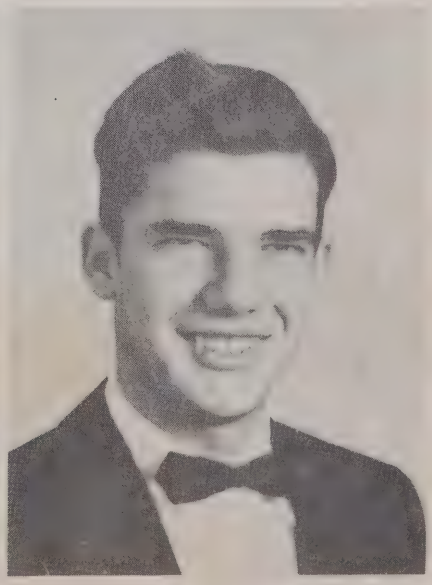

CLASS HISTORY

In nineteen hundred and forty four,
We, as little tots, opened the door.
To a higher education we were bound,
But it took hard work, so we found.

It took us a while to learn each other,
Then we claimed one another for a sister or brother.
Then just like a clock, we started ticking,
And the other fellow couldn't give us a licking.

The first few years we ticked smoothly along,
Then we looked around and some students were gone.
They were cogs in our big clock,
We missed a tick, but would not stop.

Others stepped in, one by one,
And again the clock did prefectly run.
They too, we claimed for sisters and brothers,
Because we worked and played well with each other.

With guidance and help, we learned different ways,
To think, work and play together each day.
We learned our lessons and used our time,
To build characteristics which were more sublime.

We played hard and each game wanted to win,
But we learned we must be ready to lend,
Help to our classmates, and be good sports,
In the class rooms, and on playground and basketball courts.

We won many triumphs, but lost our share,
But we remembered to always care,
For the finer things such as music and art,
And considered it a privilege to take our part.

Slowly, slowly the years passed by,
And suddenly we began to realize
Our school days would not last forever,
But fond memories would leave us never.

Everyone has his future plan,
And we'll succeed, if we can.
Tomorrow is near, our time has come,
To prove ourselves to everyone.

Here in the classrooms at Chapel High,
We've spent many an hour, the end drawing nigh.
Our happiest days are nearly gone,
Simply because "Time Marches On."

Marion Glasgow, *Class Poet*

MARION GLASGOW
Class Poet

GARDENIA
Class Flower

CONDUCT AND COURAGE LEAD TO HONOR
Class Motto

DOTTIE MORGAN

SADIE

WILLIE ABBOTT

Grandma's Best Years

A Comedy in Three Acts

GRAM

PATCH

By

EARL L. RUSSELL

MRS. ABBOTT

COPYRIGHT 1949

by

J. VINCENT HEUER

All rights reserved

MRS. CARLSON

SHORTY

JIM MEYERSON

MABEL

Made in U. S. A.

GRANDMA'S BEST YEARS

BUBBLES

MARION ABBOTT

COUSIN OSCAR

Published by

Art Craft Play Co.

Cedar Rapids, Iowa

PRESENTED BY THE MEMBERS OF THE SENIOR CLASS
GRAY'S CHAPEL HIGH SCHOOL
MARCH 23, 1956

JOYCE ABBOTT

EDWIN CARLSON

MISS QUELCH

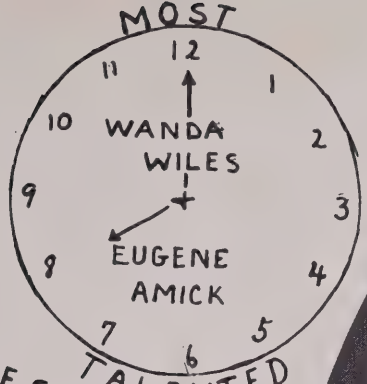
MOST
WANDA WILES
EUGENE AMICK
TALENTED

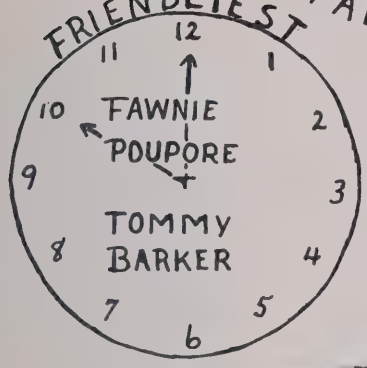
FRIENDLIEST
FAWNIE POUPORE
TOMMY BARKER

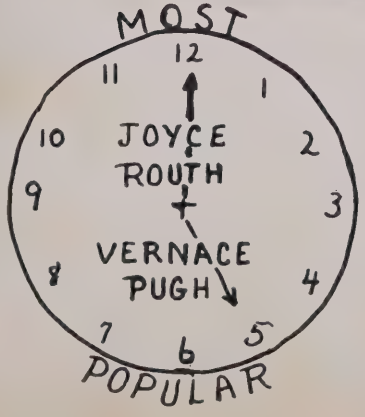
MOST
JOYCE ROUTH
VERNACE PUGH
POPULAR

BEST
HENRIETTA MARTIN
NED CAUDLE
SPORT
WITTIEST
DORIS WHITAKER
JACKIE VARNER
QUIETIST
DONNARIE PENNIGTON
EUGENE AMICK

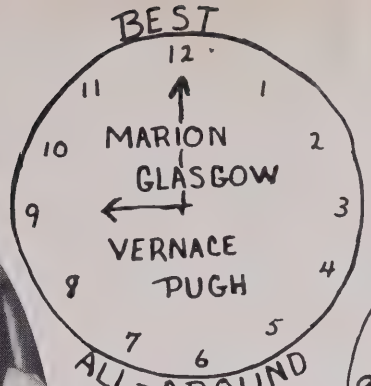
BEST
MARION
GLASGOW
VERNACE
PUGH
ALL-AROUND

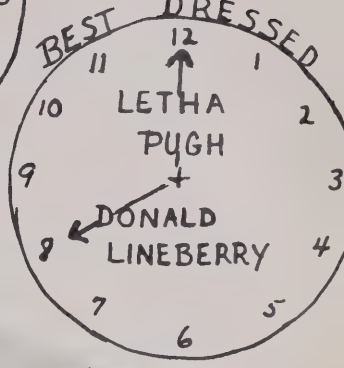
BEST DRESSED
LETHA
PUGH
DONALD
LINEBERRY

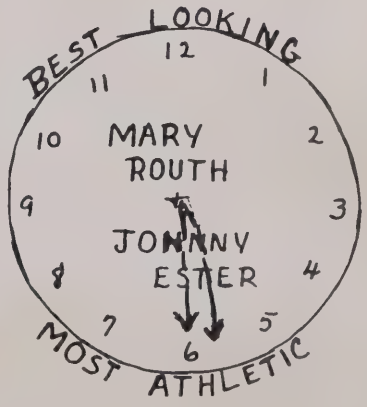
BEST LOOKING
MARY
ROUTH
JOHNNY
ESTER
MOST ATHLETIC

See? Graduation Time!

VERNACE PUGH
King

MARY ROUTH
May Queen

May Court

JOHNNY ESTER
Escort

LETHA PUGH
Maid of Honor

BARBARA FIELDS
GENE WALTON

ATTENDANTS

WANDA WILES
TOMMY BARKER

HENRIETTA J. MARTIN
VIRGIL REEDER

ATTENDANTS

FAWNIE B. POUPORE
ALFRED DUNN

MARION GLASGOW
RALPH KIRKMAN

ATTENDANTS

DONNARIE PENNINGTON
PAUL YORK

DOROTHY PUGH
CHARLES DAVIS

ATTENDANTS

BETTY McMASTERS
LEON ROUTH

CARLETTA YORK
HOWARD HURLEY

ATTENDANTS

DORIS WHITAKER
JACKIE VARNER

JOYCE ROUTH
DONALD LINEBERRY

ATTENDANTS

PEGGY KIRKMAN
JUNIOR CROSS

EUGENE AMICK
NED CAUDLE

ATTENDANTS

MARY ROUTH
HAROLD SAUNDERS

MARSHALS

Barbara Fields, Wanda Wiles, Marion Glasgow, Fawnie Poupore, Joyce Routh, Carletta York, Mary Routh.

Bari Lynn Johnson

MASCOTS

Ronnie Shives

JUNIOR OFFICERS

Bobby Routh, President; Alice Williams, Secretary; Virginia Routh, Reporter; Donald Hughes, Vice-President; John Ray Smith, Treasurer; Jimmy Brown, Reporter.

BANQUET PLANS

Juniors

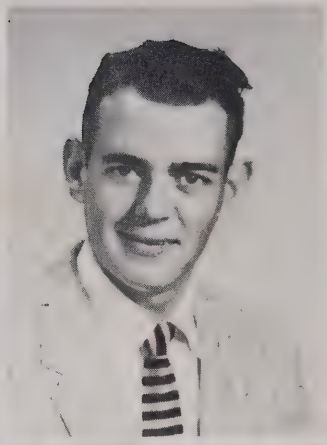

Alice Williams
Bobby Routh

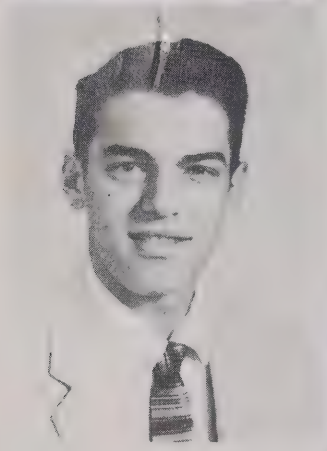

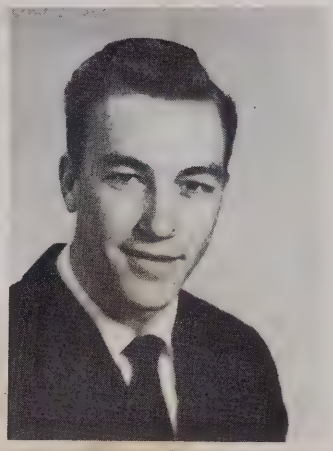

Charles Barker
Joann Routh
Tommy Poole

Frances Cook
Junior Allred
Betty Shelton

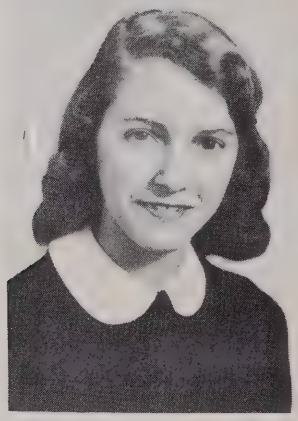

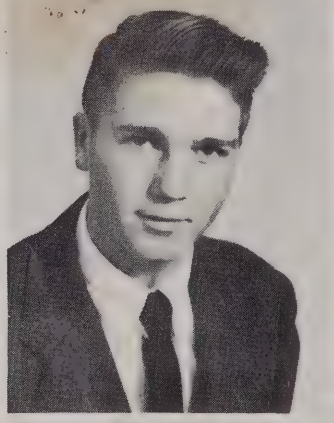

Marcelene Poole
Gary Lineberry
Betty Bunting

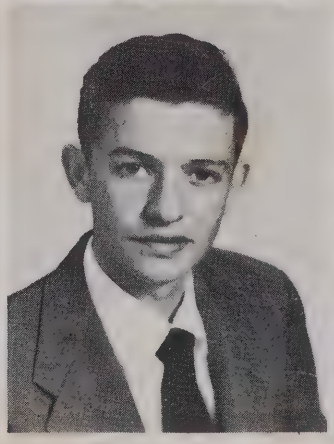

Juniors

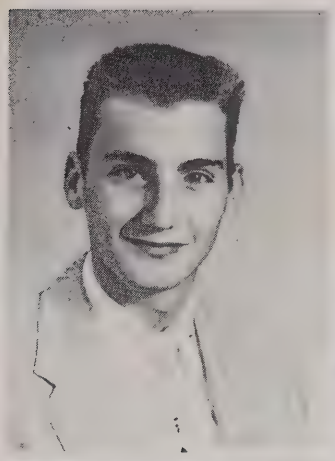

Rudolph Griffin
Routh Ellen Redmon

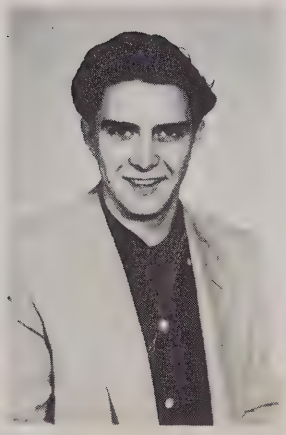

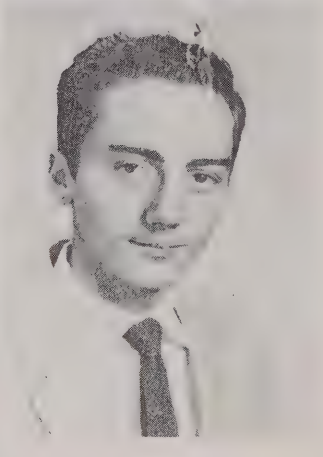

Larry Davis
Peggy Allred
Benson York

Janice Pugh
Jimmy Brown
Virginia Routh

Malcom Laughlin
Barbara Routh
John Martin Lambert

Juniors

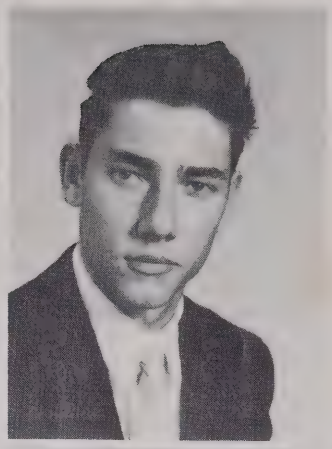

Sandra McBride
Edward Baldwin

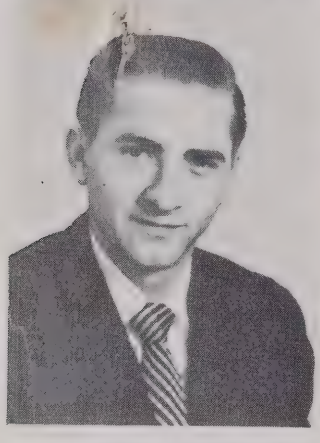

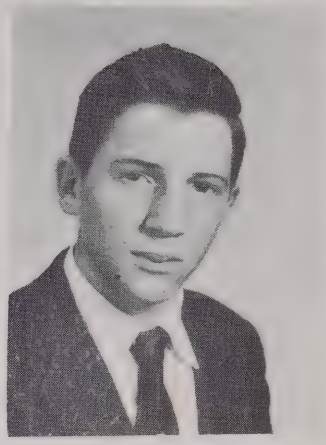

Kent Davis
Bertha Cotner
Richard Freeman

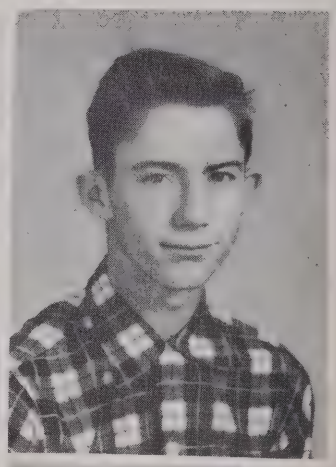

Frank Routh
Donald Cox
Donald Varner

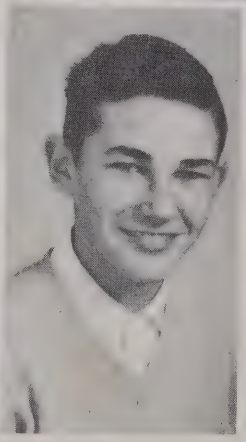

John Ray Smith
Donald Hughes
John W. Lineberry

SOPHOMORES
"Devotional Time"

Peggy Wright	*President*
Jewel Routh	*Vice-President*
Jane Anderson	*Secretary*
Marie Martin	*Treasurer*
Margaret Richardson	*Reporter*
Joyce Nixon	*Reporter*

Sophomores

CLASS OFFICERS

Sophomores

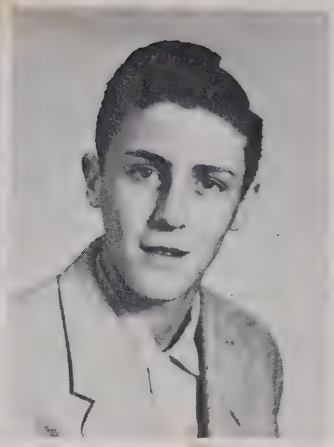

Janet Pugh
Tommy Johnson

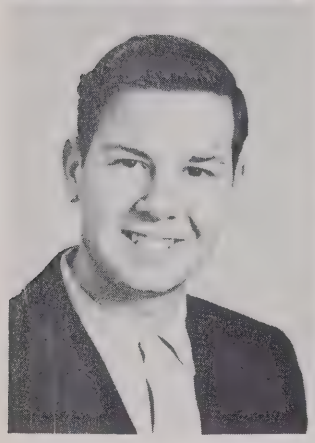

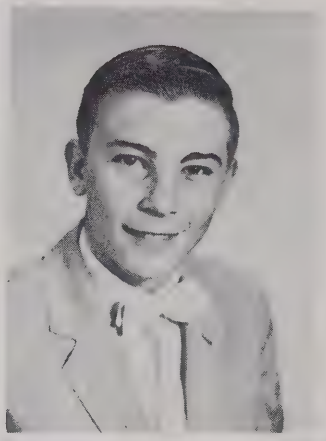

Johnny York
Margaret Richardson
Boyd Brady

Jane Ellen Anderson
Perry Hunt
Jewel Helen Routh

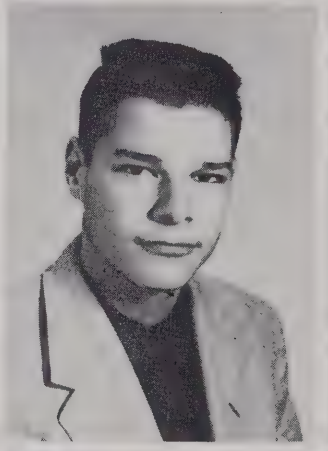

Phyllis Routh
Ray Fagg
Shirley Williams

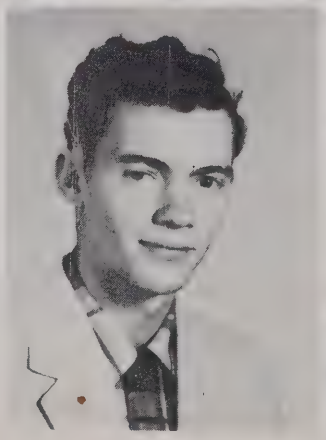

Sophomores

Leo Kirkman
Anita Amick

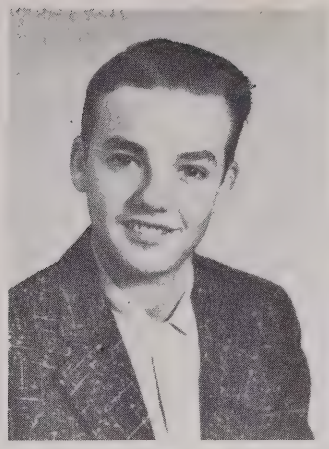

Ralph Hall
Betty Lineberry
Winfred Routh

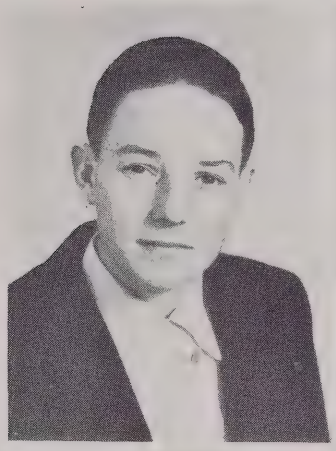

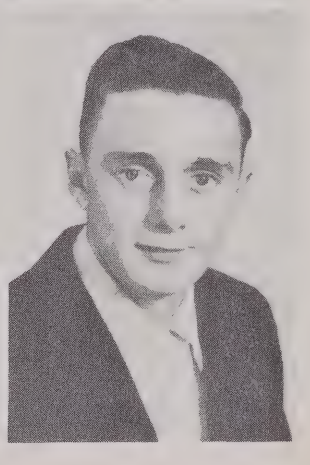

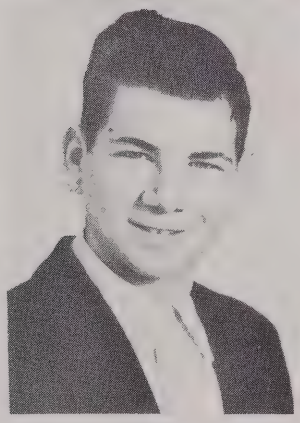

Emma Bruce Pugh
Charles Cox
Joyce Nixon

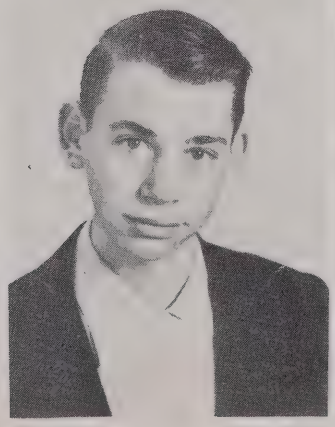

Peggy Wright
Joseph Capps
Ann Davis

Sophomores

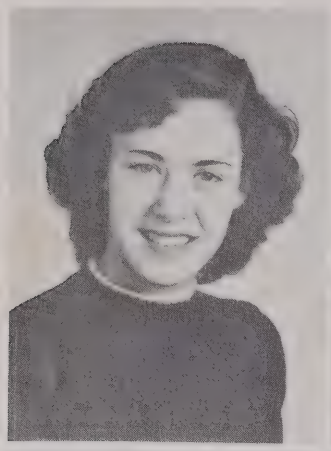

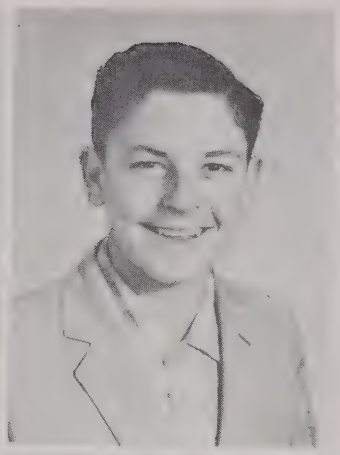

Faye Fagg
Travis Allred

Jane Marie Parris
Julian York
Marie Martin

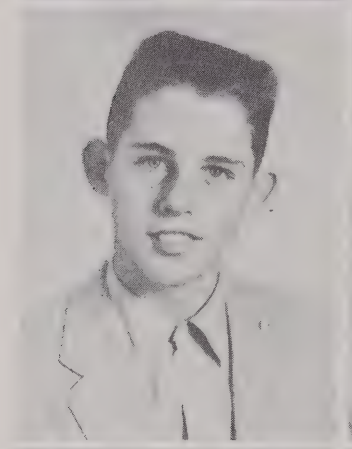

Odell Millikan
Ida Grey Walker

Patsy Lambert
Betty Richardson
Helen Sue Pugh

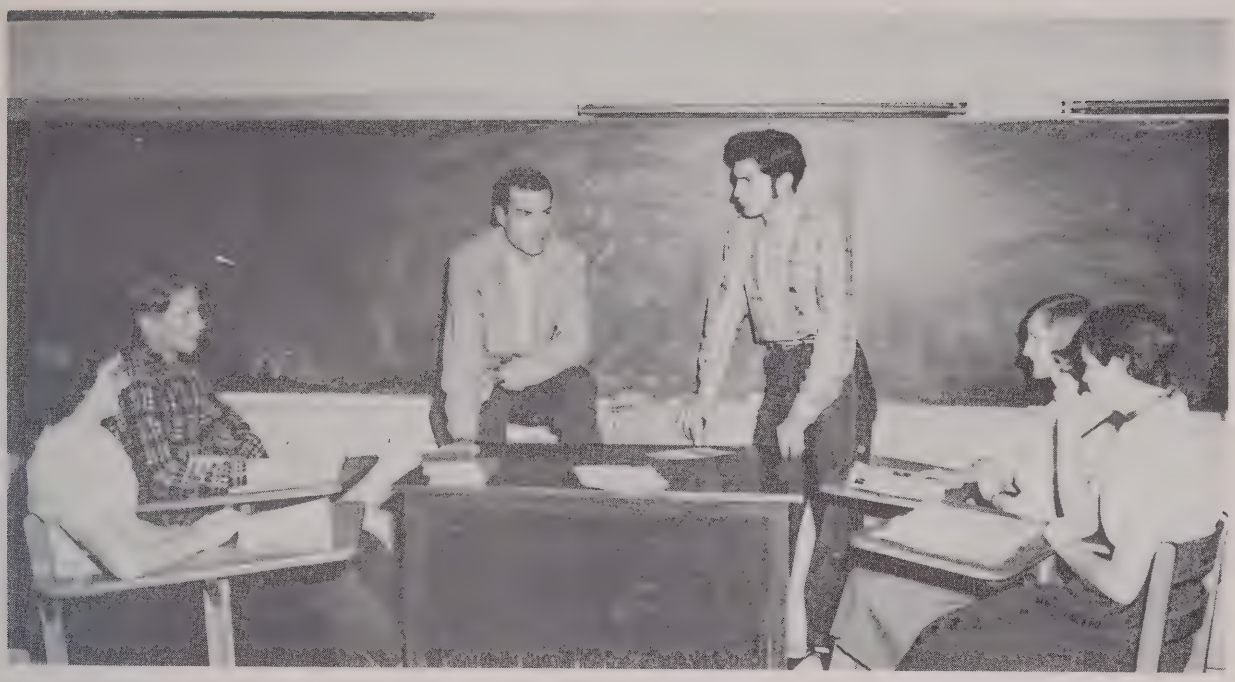

FRESHMAN CLASS OFFICERS

KATHERINE THOMAS	*President*
FLOYD THOMAS	*Vice-President*
PHIL REEDER	*Secretary*
DARNELL BEANS	*Treasurer*
LYNDA WRIGHT, ANN CHEEK	*Reporters*

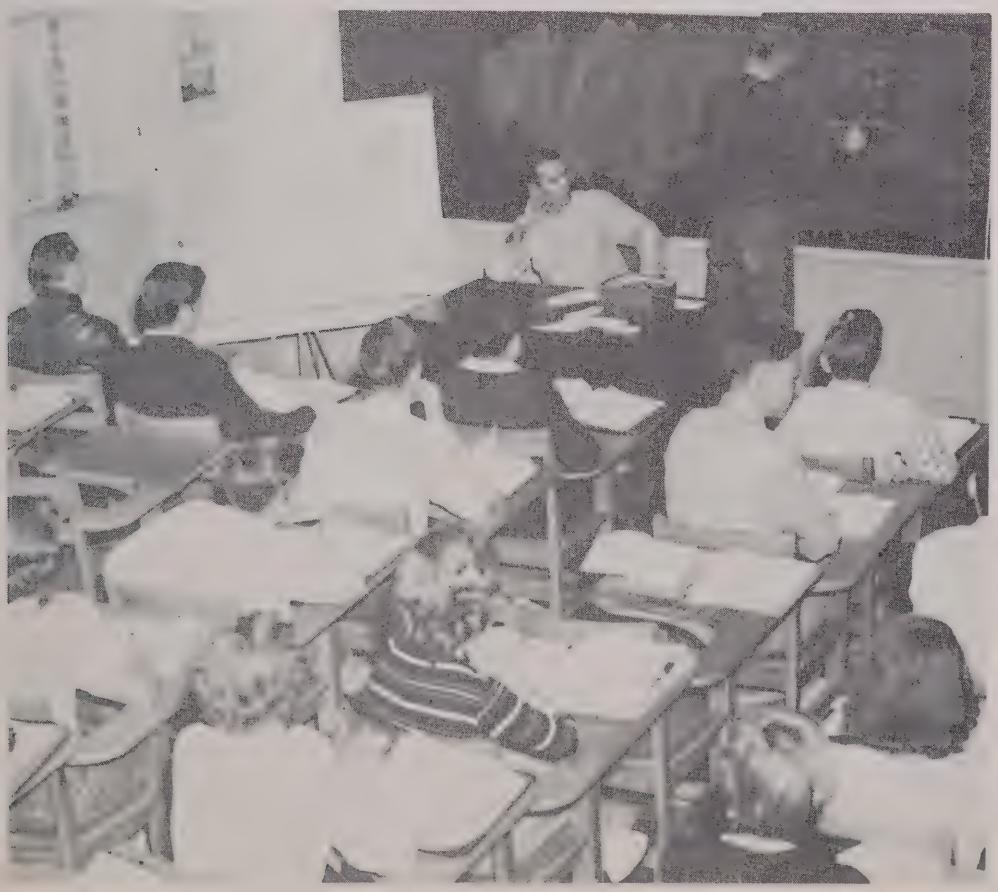

FRESHMAN CLASS TIME

Freshmen

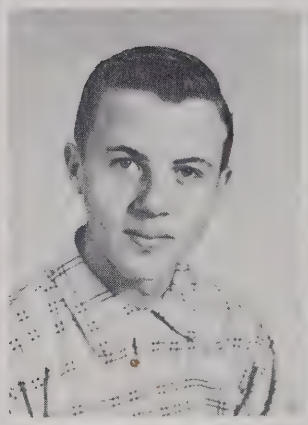

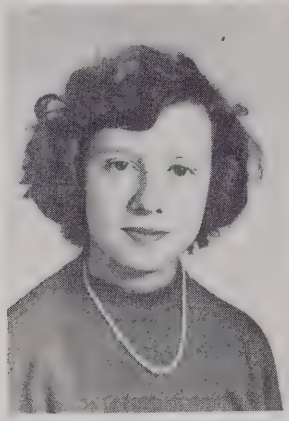
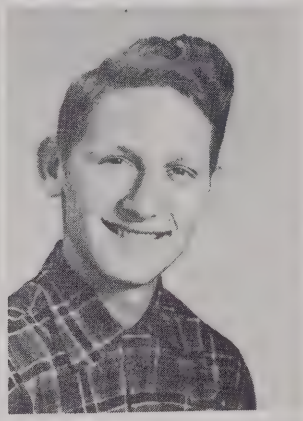

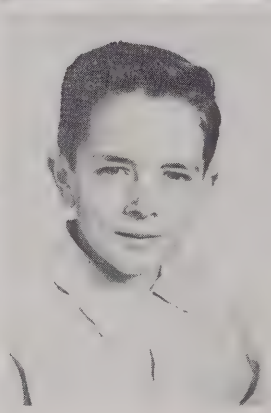
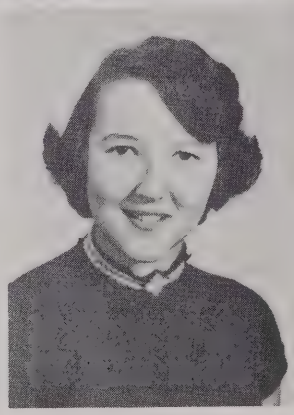
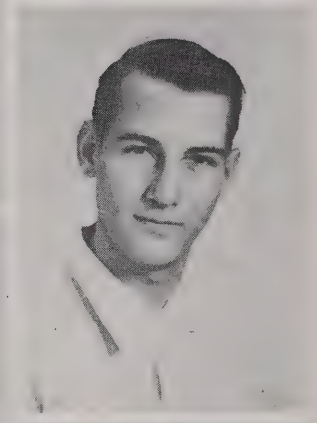

James Carter
Elsie Coble
Odell Lineberry

Ann Cheek
Phillip Reeder
Leilani Hackett

Darrell Beane
Katherine Thomas
Perry Keeling
Mary Ellen Cox

James Kidd
Lynda Wright
Ralph McMillon
Darlene Cox

Freshmen

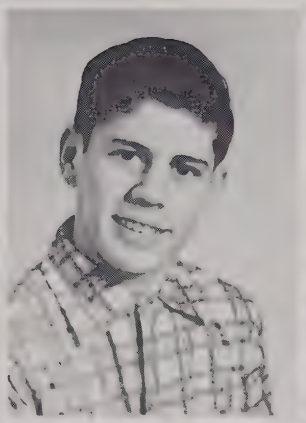

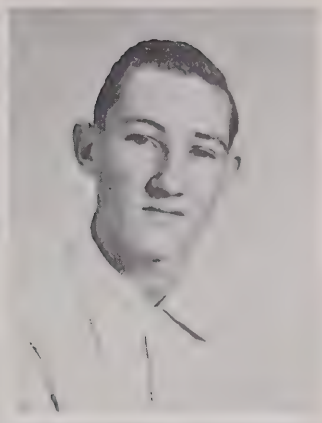
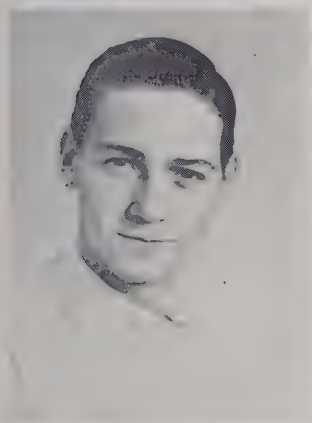

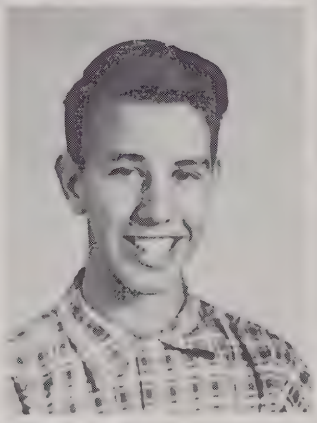
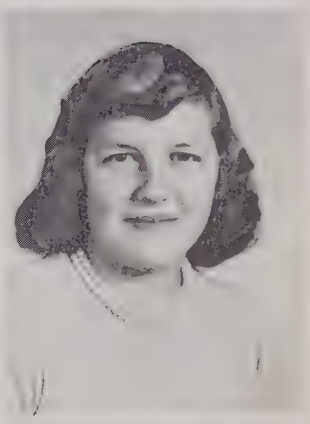

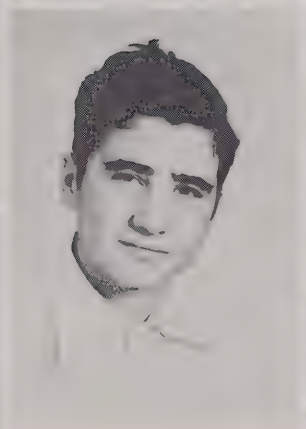

Gene McMasters
Lucille Kirkman
Billy Whitaker

Doris Smith
Allan Laughlin
Mable Shelton

Judy Routh
Eugene Freeman
Martha Laughlin
Wayne Toomes

Roger Cox
Delette Johnson
Hubert Lineberry
Donald Routh

Freshmen

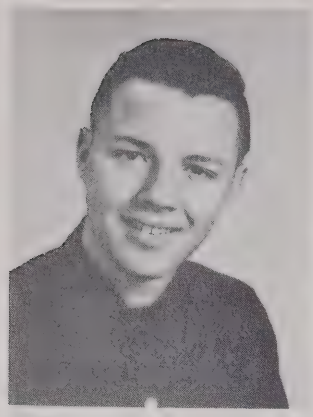

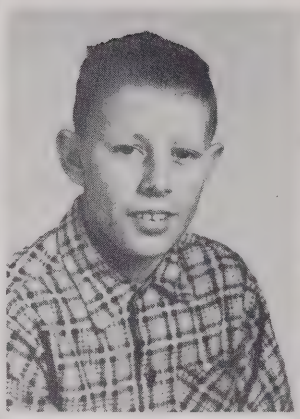

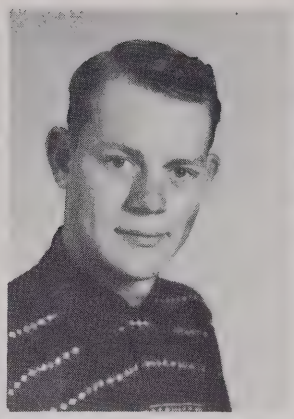

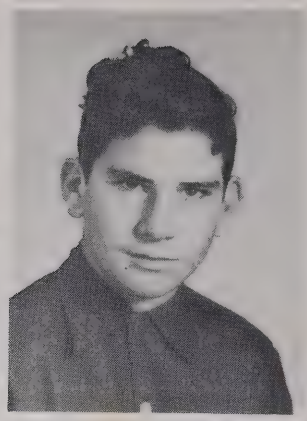

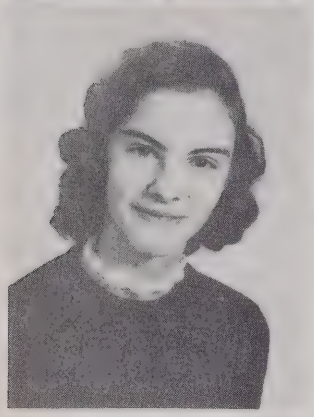

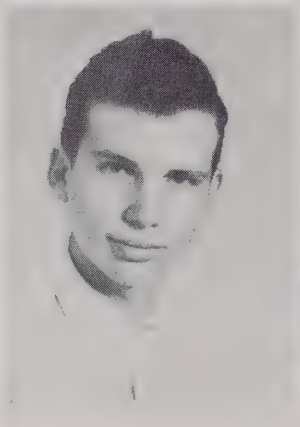

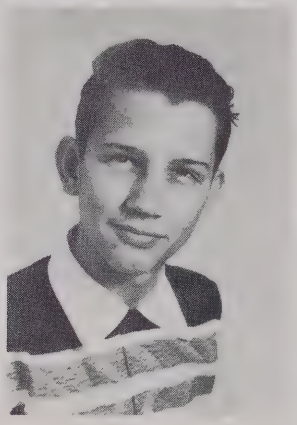

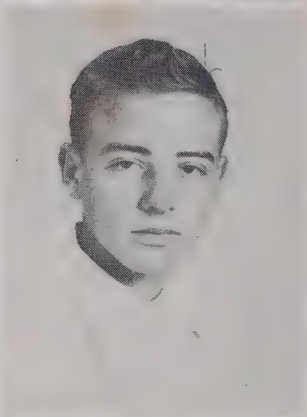

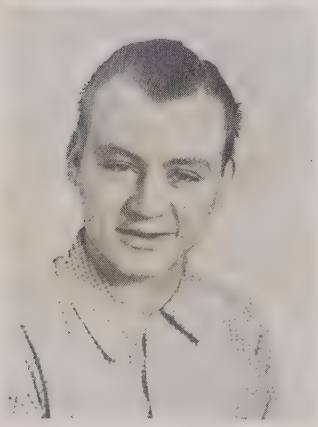

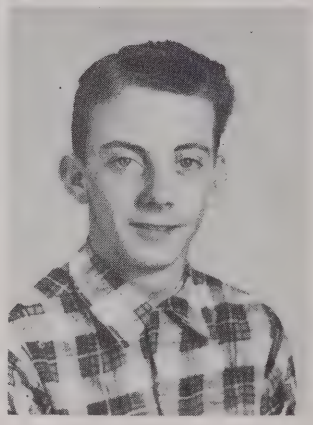

Larry Lambert
Eugene Routh

Floyd Thomas
Ronnie McMillon

James Wicker
Mary Lou Coble
Stamey Dunn

Frank Routh
Billy Flinchum
Frank Ingold

"Next Year—A New Addition"

Underclasses

MR. CLIFF THOMAS

EIGHTH GRADE

Jimmy Cross, Betty Noah, Clancy Allred, Helen Jordan, Phillip McBride, Ethelle Smith, Clyde Cockman, Jettie Cross, Charles Parris, Marie Coble, Jimmy Burrow, Joyce Lambert, Gene Wood, Phyllis Lovell, Vance Allred, Sue Gooch, Donnie Cooper, Mary Agnes Redmon, Larry Swain, Annie Byrley, Lewis Latham, Linda Ann Salmon, Carlton Griffin, Brenda McBride, Terry Lee Brown, Brenda Reeder, Junior Duke, Mary Lou Cotner, Russell Hackett, Jerry Poole, George Williams, Nancy Bristow, Buster Whitley, Patty Sue Hardin, Johnny York, Peggy Julian, Mack Wicker.

MR. J. R. MAUS

SEVENTH AND EIGHTH GRADE

Wesley Nixon, Fay Allred, Sydney Toomes, Barbara Martin, Billy Boyd, Rebecca Pugh, Archie Leroy Saunders, Routh Pugh, Billy Ferree, Nancy Jennings, Mitchell Beane, Evelyn Trogden, Ryland Richardson, Rita Lineberry, Boyd Cockman, Linda Dula, Ralph Edward York, Louise Kime, George Hinshaw, Elizabeth Routh, Eddie Clay Allred, Virginia York, Jimmy Lineberry, Vivian Lee Anderson, Robert Jenkins, Rebecca Coltrane, Michael Foust, Betty Jean Cox, Phillip Julian, Brenda Routh, Pete Cotner, Shelby Allred, Phillip Lovell, Abbie Sue Phillips.

MISS SWANNA BALDWIN

SEVENTH GRADE

David Poole, Ruth Allred, Robert Butcher, Ellen Freeman, Jimmy Latham, Pamela Gunn, A. V. Johnson, Doris Dunn, Eugene Roberts, Nancy Jones, John Trotter, Sue Lovell, Leon Garner, Lynda Blake, Jimmy Routh, Linda Fields, Donald Craven, Catherine Roberts, Ernest Kinley, Carroll Jennings, Larry Salmon, Judy Coble, Eugene Kidd, Barbara Cox, Raliegh Smith, Norvella Gray, James Brady, Nancy Millikan, Ray Cox, Gertrude Burrow, Danny Lovell, Mary Shelton, Robert Burrow, Judy Lane Jenkins, Ronald Pugh, Judy Jennings, Darrell Cox.

MRS. PEARLE ADAMS

SIXTH GRADE

Larry Nixon, Mabel Gooch, William Cotner, Brenda Ann Ellis, R. P. Routh, Peggy Humble, Fred Cox, Faye Williams, Larry Amick, Brenda Routh, Wayne Allred, Sue Allred, Arnold Cross, Linda Duncan, Gary Wood, Emma Jean Pugh, Wayne Coward, Jackie Wall, Fred Lineberry, Joy Lineberry, Joe Davis, Margaret Richardson, Jimmy Julian, Margaret Nixon, Arnold Trogdon, Brenda Trotter, Herbert Poole, Evonne Laughlin, Jim Gary Richardson, Edna Walker, Tommy Parris, Judy Wicker, J. W. Kirkman, Dallene Shellar, Cecil Hall, Barbara Whittington, Bobby Cross, Delphia McBride.

MRS. GLADYS PUGH

FIFTH GRADE

Mary Lou Fields, Eugene Coble, Lora Lambert, Tommy Routh, Patsy Kinley, J. D. Lawson, Loretta Poole, Terry Hackett, Mozelle Butcher, Donald Cox, Elaine Thomas, Gary Shelar, Glynda Richardson, Franklin Lambert, Irene Varner, Wallace Fields, Moleta Briles, Kenneth Hill, Mary Faye Hancock, Larry Pennington, Doris Jennings, William Julian, Shirley Carter, Woodrow Allred, Janet Thomas, Wayne Routh, Brenda Jarrett, Wayne Wall, Janice Jennings, Richard Kime, Alease Craven, Frances Staley, Doris Lambert, Gaynell Kirkman, Nancy Toomes, Phyliss Dodson.

MRS. ANNIE ELKINS

FOURTH GRADE

Steve Tate, Brenda Bowman, Sammy Hackett, Margaret Coley, Larry Lineberry, Alice Richardson, Larry Wood, Mabel Whittington, Larry Jenkins, Bernice Webster, Jerry Treece, Wilma Lineberry, Sammy Routh, Martha Sue Fields, Roger Davis, Martha Jean Walker, Eugene Johnson, Doris Kirkman, Darrell Routh, Sue Lineberry, Rickie McBride, Margaret Hemphill, Kay Davis, Julia Anderson, Thomas Routh, Carol Kime, Bertha Lee Butcher, Alice Faye Lambert, Lorraine Heffner, Mildred Briles.

MRS. JANET FRANK

THIRD AND FOURTH GRADE

Vena McBride, Ronald Cox, Linda Cross, Henry Hickerson, Wanda Trogdon, Wayne Allred, Margaret Gooch, Robert Fields, Linda Routh, Neal Thomas, Brenda Julian, Bill Suggs, Brenda Lineberry, Darrell Lovell, Sue Davis, Phillip Reynolds, Kay Wicker, Ronnie Kirkman, Jack Gray, Wanda Julian, David Snider, Joann Cotner, Warren Hall, Edward Robertson, Lillian Laughlin, Ervin Lambert, Vance Luck, Leon Routh, Lewis York, Larry Gray.

LENA BORTNER

THIRD GRADE

Martha Coley, Jimmy Robertson, Regina Bowman, Manley Briles, Branda Hunt, Butch Johnson, Rachel Staley, Bruce Carter, Rebecca Johnson, Jerry Hicks, Shirley Routh, Larry Ferguson, Melinda Groce, Junior Whittington, Barbara Brown, Ray Allred, Barbara Allred, Charles Johnson, Mary Faye Walker, Larry Routh, Daisy Mize, Donald Sheron, Buzz Varner, Mary Craven, Anne Hall, Eugene Haithcock, James Cotner, Dickie Waugh, Rosa Lee Coltrane, David Martin.

FLORENCE BALDWIN

SECOND GRADE

I. W. Allred, Shirley Johnson, Charles Davis, Donna Routh, Jimmie Flinchum, Sue Whittington, Charles Routh, Linda Davis, Wayne Briles, Linda Routh, Terry Sharon, Theresa White, Wayne Kime, Grace Coley, Billy Heffner, Cathy Routh, Terry Davis, Toni Sheppard, Gerald Shelar, Barbara Richardson, J. C. Haithcock, Harriette Anderson, Stephen Routh, Hilda White, Junior Cook, Linda Luck, David Routh, Wilma Coward, Wanda George, Carol Cheek.

MISS LUCY BUIE

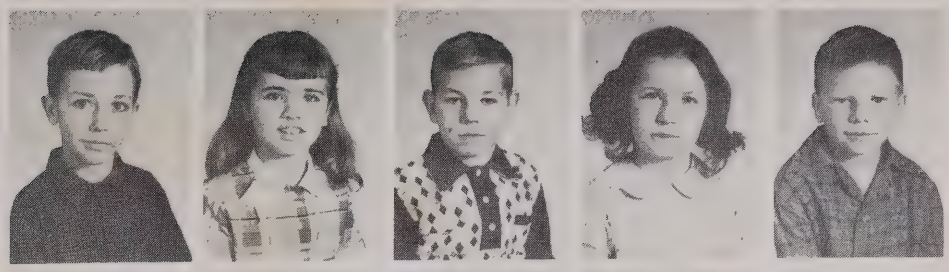

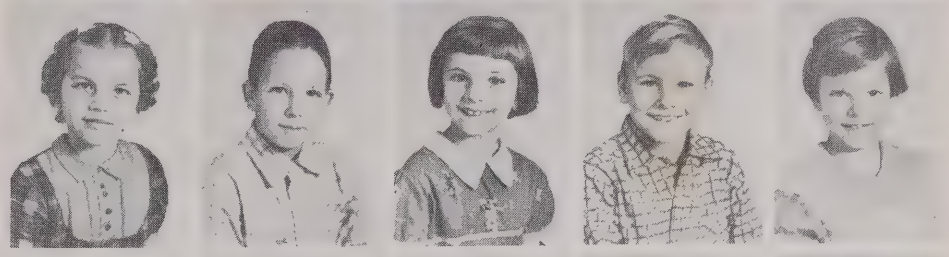

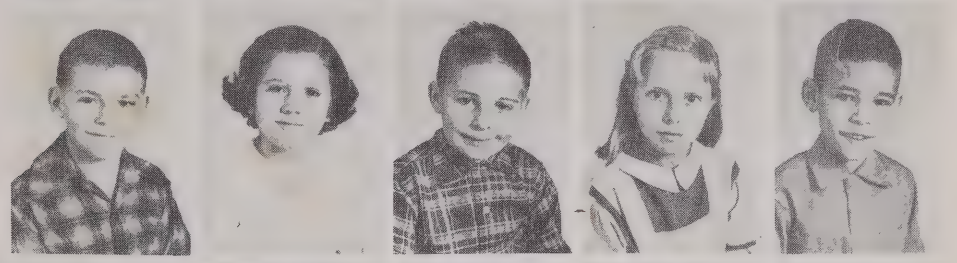

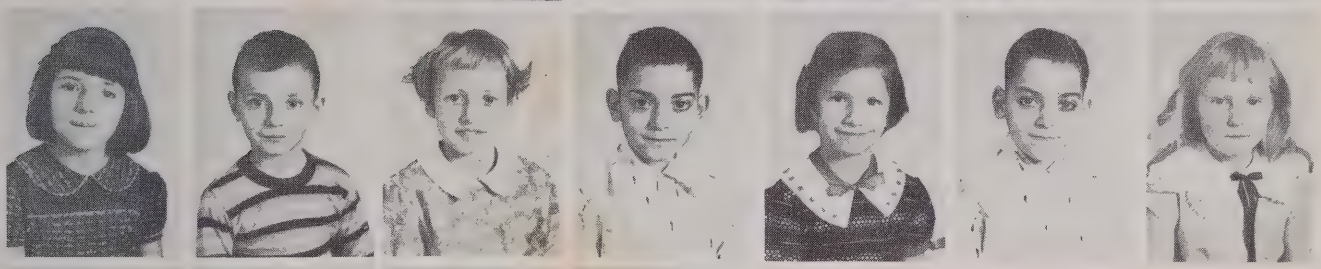

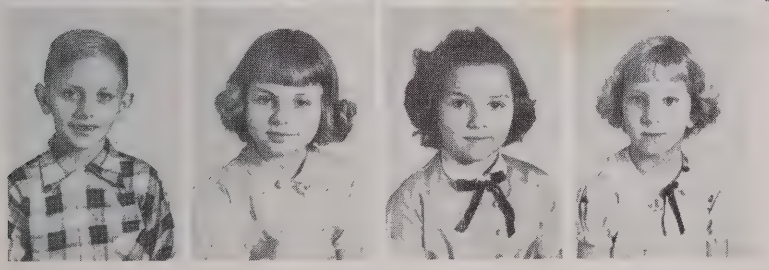

FIRST AND SECOND GRADE

James Cox, Martha Parsons, Wesley Bowman, Betty Robertson, Charles Poole, Peggy Flinchum, Eddie Suggs, Brenda Laughlin, Larry Butcher, Janet Wright, Donald Hall, Joyce Wright, Billy Joe Routh, Frankie Richardson, Frankie Kivett, Phyllis Julian, Jimmy Ray Davis, Linda Lovell, Jackie Nixon, Susan Fields, Jimmy Nixon, Ruby Jean East, Wayne Caudle, Margaret Groce, Helen Hackett, Loretta Craven.

KATHLEEN B. REDDING

FIRST GRADE

Gary Routh, Joy Humble, Hal Shelar, Wanda Cox, Sammy Kaye Routh, Linda Carol Hunt, Geary Dodson, Carolyn Trodgon, Vernon Whitaker, Joyce Blake, Fred Sheron Jr., Novie Hill, Bruce Johnson, Elaine Richardson, Larry Harger, Martha Routh, Jerry Johnson, Phyllis McBride, Jerry Hill, Joan Cox, Hubert Harvell Jr., Dianne Glass, Charles Luther Hickerson, Sandra Lineberry, Johnny Heffner, Jean Shelton, Phillip Walker, Phyllis Coley, Maxton Wall.

Activities

"The time to be happy is now. The place to be happy is here."

"There is no season such delight can bring, as Summer, Autumn, Winter and the Spring."

FIRST GRADE

"The days that make us happy, make us wise." *Massfield*

FIRST AND SECOND GRADE

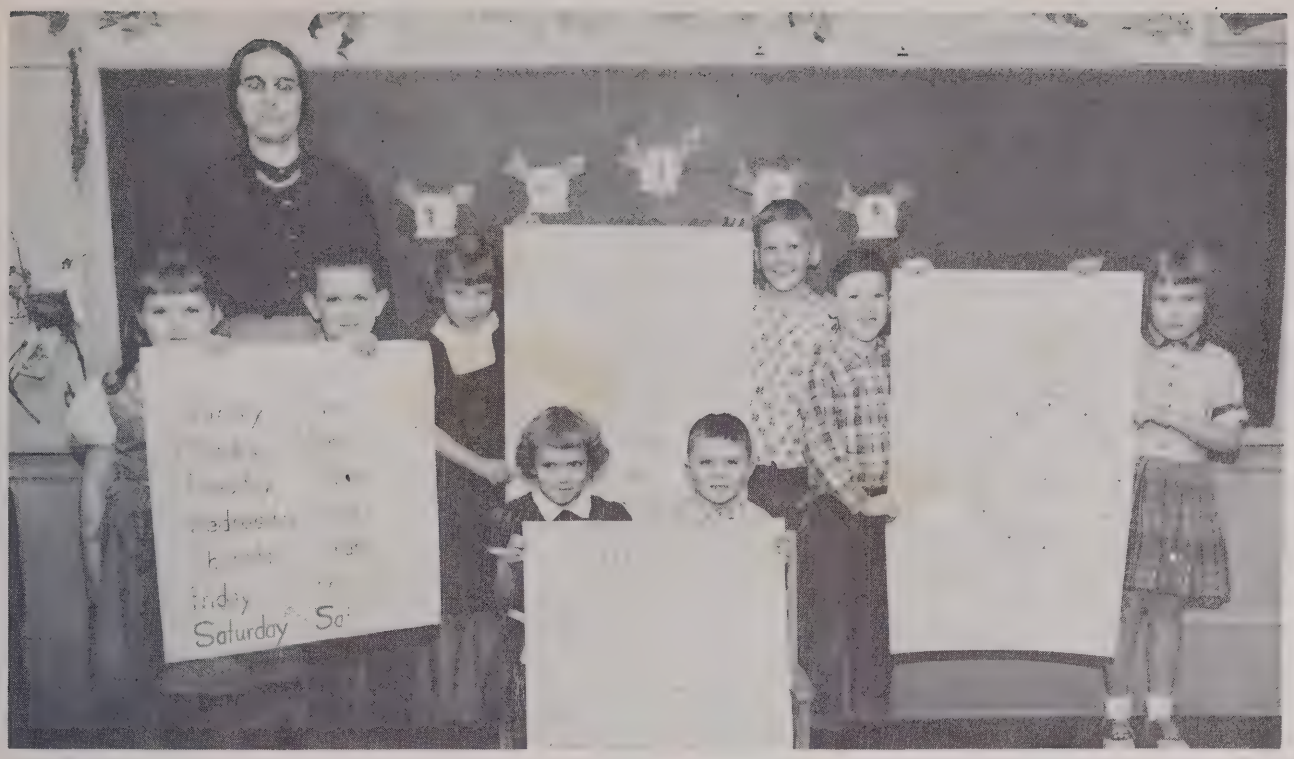

"The morning, is the awakening hour."—Thoreau

SECOND AND THIRD GRADE

"So I have singing birds all the year round."

THIRD AND FOURTH GRADE

"Listen thou well, for my shell hath speech." *Charles H. Webb*

THIRD GRADE

December P.T.A. Program

FOURTH AND FIFTH GRADE

"For Christmas comes but once a year." Tusser

"Time shall teach thee all things."

SIXTH GRADE

"For time will tell the truth."

SEVENTH GRADE

"The time to be happy is now"

SEVENTH AND EIGHTH GRADE

SPOOKY HALLOWEEN

MARY ROUTH
"Halloween Queen"

NED CAUDLE
"Halloween King"

COURT

Patty Hardin, Julia Anderson, Harriet Anderson, I. W. Allred, Ricky McBride, Steven Routh

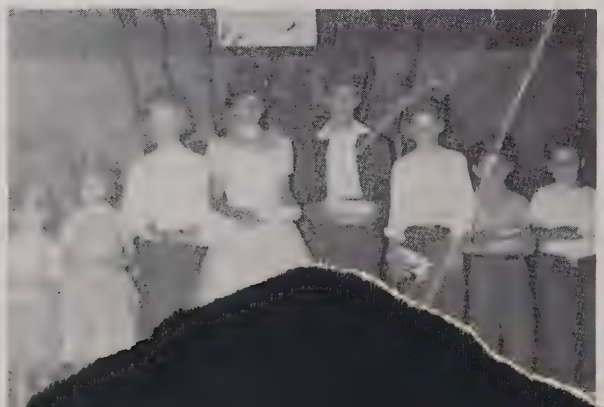

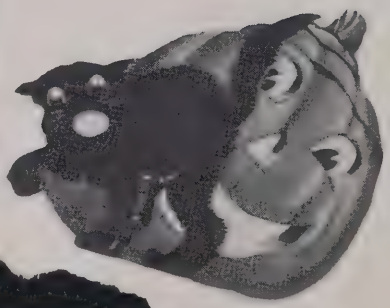

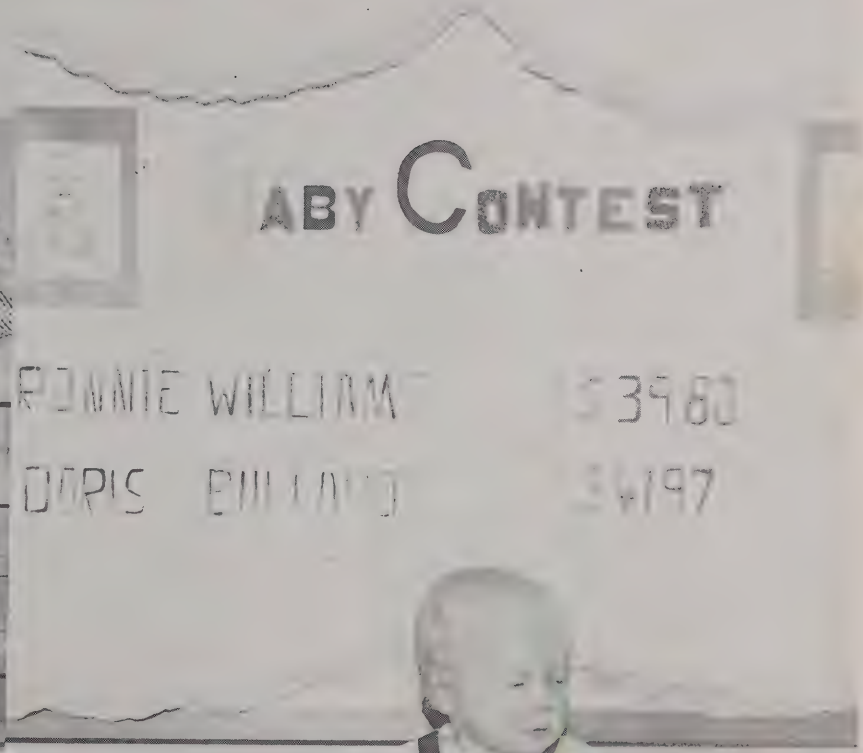

DORIS BULLARD

WINNERS!
Halloween
Baby Contest

RONNIE WILLIAMS

"BUZZER" STAFF

Jewell Helen Routh
Fawnie Poupore
Alice Williams
Ann Davis
Katherine Thomas
Barbara Routh
Margaret Richardson
Jane Anderson

Joyce Routh
County F.H.A. President
Mrs. Routh
F.H.A. Sponsor

HIGH SCHOOL CHORUS

"SPRING TIME" TALENT NIGHT

MUSIC
CLASS

Fawnie Poupore
Beta Club President

BETA CLUB OFFICERS

Mary Routh, *Secretary;* Wanda Wiles, *Treasurer;* Alice Williams, *Vice-President;*

Mrs. Rachel Chandler, *Sponsor;* Joann Routh, *Reporter.*

BETA CLUB

"Convention Time"

HIGH SCHOOL LIBRARIANS

Joyce Nixon, Barbara Routh, Marion Glasgow, Emma Bruce Pugh, Carletta York.

GRADE LIBRARIANS

NINETEENTH ANNUAL NATIONAL HIGH SCHOOL ORATORICAL CONTEST

Joann Routh, Betty Bunting, Emma Bruce Pugh.

NATIONAL BOOK WEEK

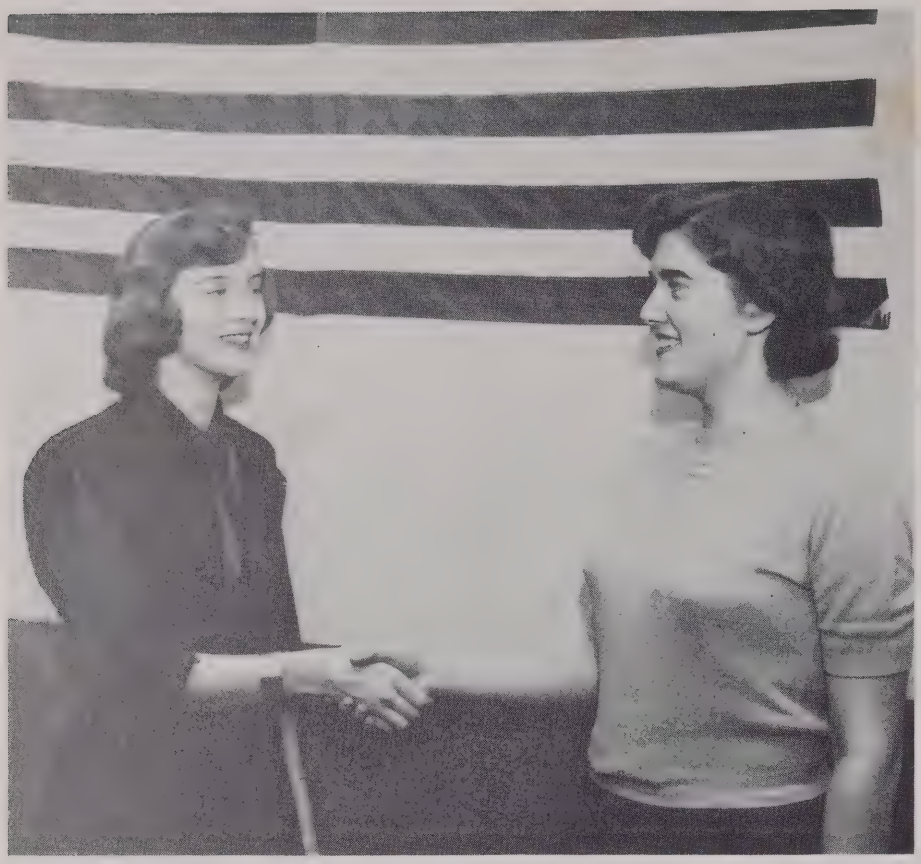

EMMA BRUCE PUGH
School, County, and District Winner of The Nineteenth Annual National High School Oratorical Contest

FAWNIE POUPORE
"I Speak for Democracy" Second Place County Winner

SPEECH FOR DEMOCRACY CONTESTANTS

Janet Pugh, Joyce Pugh, Marion Glasgow, Frances Cook, Margaret Richardson, Fawnie Poupore

F. H. A.

Wanda Wiles, Alice Williams, Mrs. Routh, Mary Routh, Ann Davis, Frances Cook, Marion Glasgow, Jane Anderson, Joann Routh.

FUTURE HOMEMAKERS OF AMERICA

AGRICULTURE CLASS

WORK SHOP

F. F. A. OFFICERS

Mr. Jones, Larry Davis, Charles Cox, Vernace Pugh, Bobby Routh, Charlie Barker, Tommy Barker.

FUTURE FARMERS OF AMERICA

4-H OFFICERS

Jane Anderson, *President*
Leo Kirkman, *Secretary*
Mary Routh, *Reporter*
Emma Bruce Pugh, *Vice-President*
Janet Pugh, *Song Leader*
Wanda Wiles, *Pianist*
Judy Routh, *Room Captain*
Joyce Nixon, *Room Captain*
Elaine Thomas, *President*
Alice Richardson, *Vice-President*
Janet Thomas, *Secretary*
Doris Lambert, *Reporter*
Julia Anderson, *Pianist*
Larry Lineberry, *Song Leader*
Ricky McBride, *Room Captain*
Irene Varner, *Room Captain*

Rebecca Pugh, *President*
Vivian Anderson, *Vice-President*
Routh Pugh, *Secretary*
Billie Ferree, *Song Leader*
Phillip Julian, *Pianist*
Marshal Whitley, *Reporter*
Mrs. Rachel Chandler
Sponsor
Mr. Cliff Thomas
Sponsor

JUNIOR 4-H CLUB

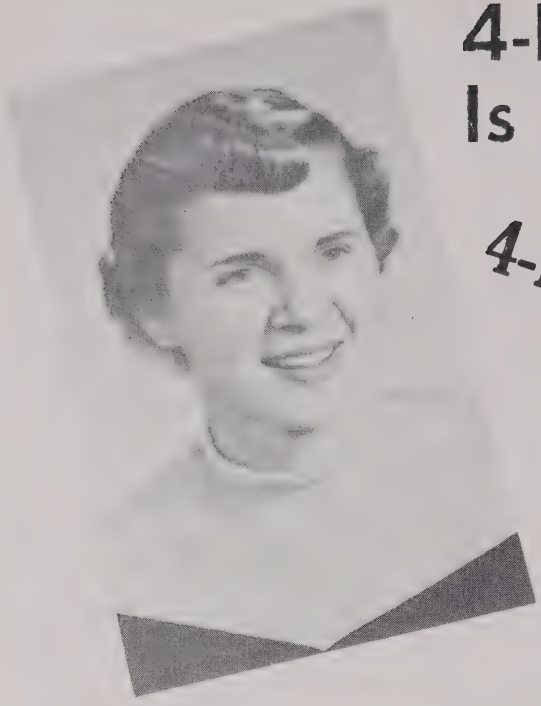

4-H Achievement Day Is Scheduled

4-H Champions To Be Honored

Monthly Council Meeting Held In Asheboro Saturday

JOYCE ROUTH PRESIDES

SENIOR 4-H CLUB

CHAPEL MEMORIES STAFF

Fawnie Poupore, *Editor;* Joann Routh, *Assistant Business Manager;* Frances Cook, *Assistant Editor;* Larry Davis, *Assistant Business Manager;* Barbara Fields, *Business Manager;* Joyce Routh, *Sales Manager;* Mrs. Rachel Chandler, *Sponsor;* Alice Williams, *Sales Manager.*

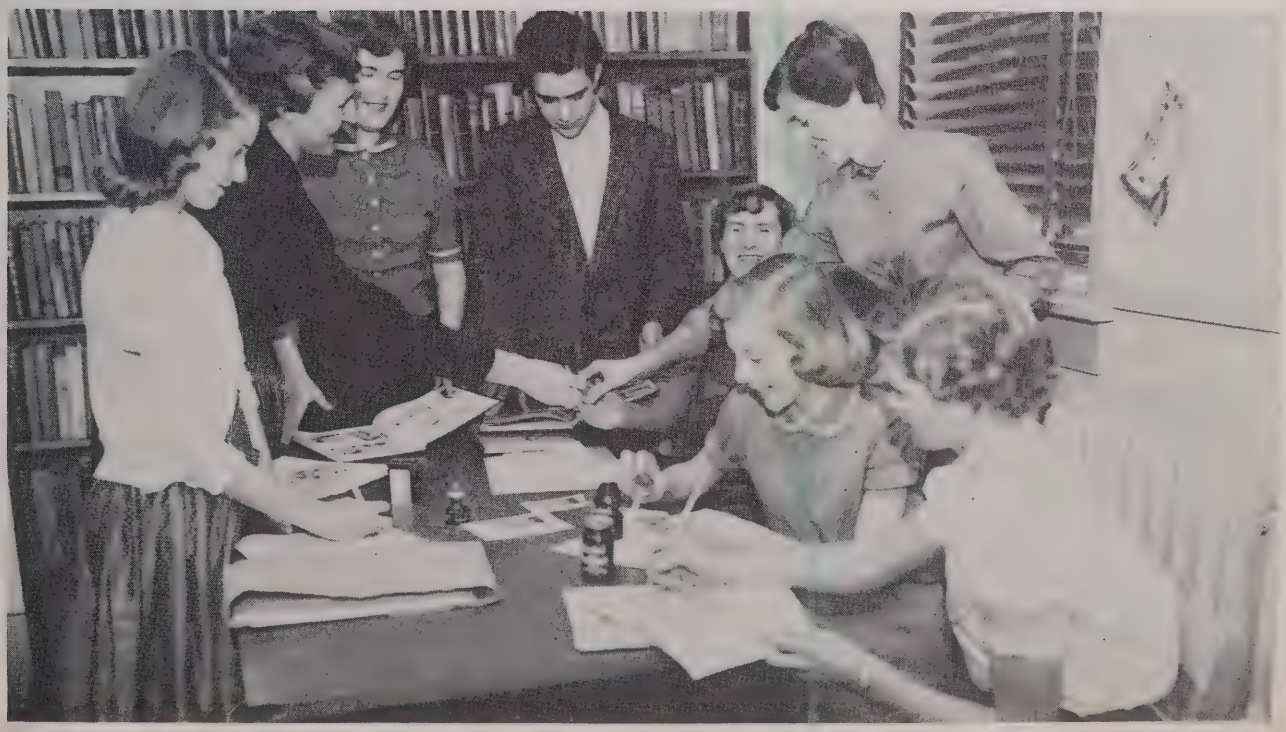

BUS DRIVERS

Kent Davis, Bobby Routh, Vernace Pugh, Johnny Ester, Jimmy Brown, Ralph Kirkman,
Not pictured: Buck Davis, Thomas Cross.

WE REMEMBER . . .

you for your time given so willingly and cheerfully to make each hour of our day more pleasant and for the responsibility assumed, the thought and time given, in planning and preparing for our health, safety, and happiness, and gratefully say, *"Thank You."*
Not pictured: Mrs. Ann Fields, Mrs. Henry Allen, and Mr. S. T. Wood.

MRS. FRED JULIAN
Cafeteria

MRS. MAC COBLE
Cafeteria

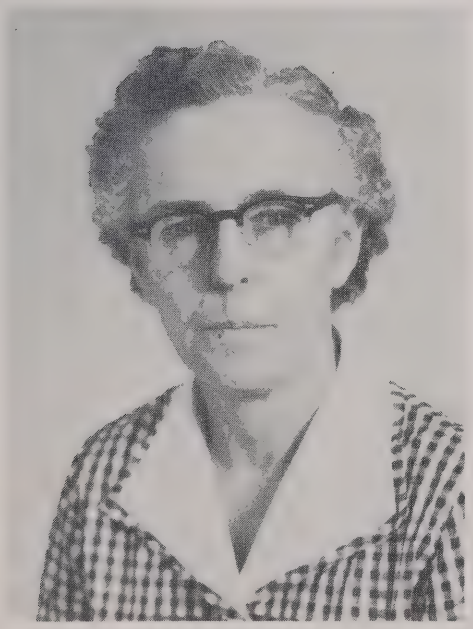

MRS. F. H. COBLE
Cafeteria

MR. F. H. COBLE
Custodian

MARCH OF DIMES POP-CORN SALES

MR. E. L. BORTNER

MARY ROUTH

MRS. F. BELL
Nurse

MRS. BORTNER

"CHECK UP TIME," BY COUNTY NURSE

ALL STATE SOFTBALL

Joyce Routh, Mary Routh, Phyllis Routh, Barbara Routh, Mr. Cliff J. Thomas, *Coach.*

Athletics

JUNIOR AND SENIOR SOFTBALL

ALL COUNTY WINNERS

GIRLS BASKETBALL

Standing left to right—Joann Routh, Peggy Kirkman, Mr. York, Phyllis Routh, Joyce Routh, Alice Williams. *Kneeling left to right*—Mary Coble, Judy Routh, Wanda Wiles, Barbara Fields, Peggy Wright, Betty Lineberry, Shirley Williams, Ann Davis, Saundra McBride, Ann Cheek, Margaret Richardson, Katherine Thomas. *Seated*—Doris Smith, Linda Wright, Delette Johnson, Faye Fagg, Barbara Routh, Jewel Routh, Janet Pugh, Lucille Kirkman, Martha Laughlin, Co-Captains Marion Glasgow, Mary Routh.

"PLAYTIME"

BOYS BASKETBALL

Standing left to right—Mr. York, Phillip Reeder, John Lambert, Rudolph Griffin, Charles Barker, Junior Allred. *Kneeling left to right*—Tommy Johnson, Edward Baldwin, Joseph Capps, Alan Laughlin, Winfred Routh, Stamey Dunn, Charles Cox, Donald Routh, Eugene Routh, Darrell Beane, Larry Davis. *Seated left to right*—Perry Hunt, Malcom Laughlin, Ralph Hall, Frank Ingold, Ralph Julian, Perry Keeling, Larry Lambert, Odell Lineberry. Co-Captains Johnny Ester, Bobby Routh.

TIME OUT

PLAY TIME

"Suspicious, eh?"

JUNIOR - SENIOR
BANQUET
GRAYS
CHAPEL SCHOOL

"Now I will sing . . . "

"Guess Who?"

"Beauty and the Prince"

"Nothing now is left but Majestic Memory"
—Longfellow

"Don't tease, Mr. York!"

"I'll be good, Mrs. Adams."

MOMENTS
TO
REMEMBER

YEAR BOOK SALES MANAGERS

ALICE WILLIAMS

JOYCE ROUTH

Advertisements

GLADYS *says..*

"ASK FOR GUILFORD----it's best"

ASHEBORO, N.C.

R. H UNDERWOOD

HARDWARE

GROCERY MEAL FEED

SERVICE STATION

ROUTE 1

FRANKLINVILLE, N. C.

"ALWAYS CLOSE TO THE SCHOOL"

MID STATE MOTORS, INC.

YOUR LINCOLN-MERCURY DEALER

PHONE 2147

149 W. KIVETT ST. ASHEBORO, N. C.

ASHEBORO FARM EQUIP. CO.

FORD TRACTOR + DEARBORN IMPLEMENTS

PHONE 4257

151 W. KIVETT ST. ASHEBORO, N. C.

PHONE 2343 PHONE 2447

VESTAL MOTOR CO.

911 S. FAYETTEVILLE ST.
ASHEBORO, N. C.

FORD CARS FORD TRUCKS

COMPLETE BODY REPAIR

"A FINE CAR AT HALF THE FINE CAR PRICE"

YOUR FORD DEALER

COMPLIMENTS OF

FRANKLINVILLE HATCHERY

FRANKLINVILLE, N. C.

EXCELSIOR

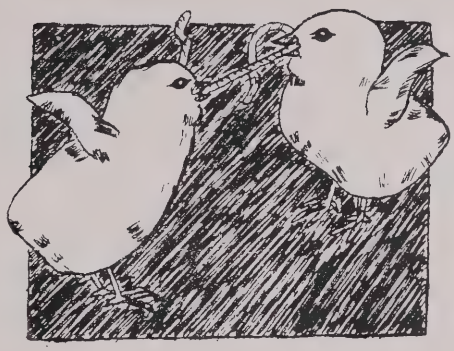

CHICKS

FOR BROILERS AND LAYERS

THOUSANDS WEEKLY

COMPLIMENTS OF

THE RANDOLPH MILLS, INC.

FRANKLINVILLE, N. C.

DAINTY BISCUIT

FINEST ALL PURPOSE FLOUR

and

EXCELSIOR FEEDS

RANDOLPH ELECTRIC MEMBERSHIP CORP.

ASHEBORO, N.C.

FURNISHING ELECTRIC POWER AT COST TO THE RURAL AREAS OF RANDOLPH, MOORE, MONTGOMERY, CHATHAM AND ALAMANCE COUNTIES

OPERATING OVER 1600 MILES OF DISTRIBUTION LINES TO BRING ELECTRIC SERVICE TO MORE THAN 6500 MEMBER OWNERS, THE COOPERATIVE WAY

ELECTRICITY FOR MODERN LIVING

TELEPHONE 5177 HIGHWAY 902 AT PATTON AVE.

LIBERTY HOSIERY MILLS, INC.

FULL FASHIONED HOSIERY

NEW YORK SALES OFFICE
EMPIRE STATE BLDG.

NEW YORK 1, N Y
LONGACRE 3-1555

PLANTS AT
LIBERTY, NORTH CAROLINA
GIBSONVILLE, NORTH CAROLINA

W. G. ROUTH

ROUTE — 1

FRANKLINVILLE, N.C.

GROCERY, SERVICE STATION

FRESH EGGS

AAC FERTILIZER

COMPLIMENTS OF

LEWARD COTTON MILLS

WORTHVILLE, N.C.

ECONOMY
DRUG COMPANY

DRUGS AT

REASONABLE PRICES

RANDLEMAN, N.C.

HOWARD'S
JEWELRY

RANDLEMAN

N. C.

THE SCOTTISH BANK

BETTER BANKING-INSURANCE

MEMBER F.D.I.C.

RANDLEMAN

N. C.

STEDMAN
MANUFACTURING
CO.

ASHEBORO
N. C.

ASHEBORO
PLUMBING
AND
HEATING
CO.
ASHEBORO, N. C.

ACME McCRARY
HOSIERY MILLS
ASHEBORO, N. C.

MANUFACTURERS
OF
FINE HOSIERY

JONES DEPT. STORES

THE STORES THAT SAVE YOU MONEY

ASHEBORO N. C.

I. SCHNEIERSON and SON'S

RANDOLPH LINGERIE DIVISION

RANDLEMAN, N. C.

SOUTHERN AUTO SALES

THE BEST IN USED CARS

WILLARD VESTAL, OWNER

PHONE – 5438

703 N. FAYETTEVILLE ST. ASHEBORO, N. C.

SOUTHERN AUTO BODY WORKS

COMPLETE AUTO BODY REPAIRING

N. FAYETTEVILLE ST. EXT. ASHEBORO, N. C.

STEED TEXACO SERVICE
YOUR BUSINESS IS ALWAYS
APPRECIATED
PHONE-3065
NORTH ASHEBORO, N.C.

FOX DRUGS
FOR THE BEST
SERVICE
ASHEBORO, N.C.

RANDOLPH PACKING CO.
PHONE-6262
ASHEBORO, N.C.

STOWES
GREENHOUSES INC.
WE GROW THE FLOWERS WE SELL
PHONE ~ 5166
ASHEBORO, N.C.

D. W. HOLT & CO.
1605 S. FAYETTEVILLE ST.
ASHEBORO, N. C.
MOTOR TRUCK
FARM MACHINES
REFRIGERATION
TRACTORS
INTERNATIONAL HARVESTER
SALES AND SERVICE

HARDIN'S
FURNITURE
4 MILES OUT
N. FAYETTEVILLE ST.
OPPOSITE
NORTH 220
DRIVE-IN THEATER

LOFLIN'S
FUNERAL HOME
LIBERTY, N.C. RAMSEUR, N.C.
PHONE 51 PHONE 2181
AMBULANCE
SERVICE

MELVIN'S
DRIVE IN
1 MILE WEST OF RAMSEUR
HIGHWAY 64

JULIAN'S
PRODUCE MARKET
MEATS + GROCERIES
SHERWIN WILLIAMS PAINT
SINCLAIR GAS
NEAR CENTRAL FALLS,
N. C.

ASHEBORO
MOTOR COMPANY

CHRYSLER - PLYMOUTH
SALES and SERVICE

266 N. FAYETTEVILLE ST.

ASHEBORO, N. C.

PHONES — 2193 - 3145

TOMMY'S
DRIVE IN

PIT COOKED
BARBECUE

THICK MILKSHAKES
FRENCH FRIES

SANDWICHES - - - - - - -
- - - - - - - - OF ALL KINDS

N. ASHEBORO, N. C.

KEARNS SERVICE
DRUG STORE

OPEN WEEKDAYS
8:30 TO 9:30 P.M

SUNDAYS
2.00 TO 6:00 P.M.

PHONES DAY - 2216
NIGHT - 3985

803 W. SALISBURY ST.

ASHEBORO, N.C.

LOWE'S
ASHEBORO HARDWARE,
INC.

PHONE - 6171

BY-PASS -
HIGHWAY 64

THE
FIRST NATIONAL
BANK
MEMBER OF
FEDERAL RESERVE
SYSTEM and F.D.I.C.
ASHEBORO, N.C.

GENERAL
HARDWARE
&
LUMBER CO.
ASHEBORO
N. C.

RANDOLPH
FARM EQUIP.
CO.
ALLIS-CHALMERS TRACTORS
ALL CROP HARVESTERS
NEW IDEAL EQUIPMENT
PHONE-4136
ASHEBORO, N.C.

COMPLIMENTS OF:
FRANKLINVILLE
STORE, INC.
GENERAL
MERCHANDISE
PHONE-3295
FRANKLINVILLE
N. C.

COMPLIMENTS OF
Pugh Funeral Home
Phone - 2171 - Asheboro
Phone - 2592 - Randleman

PUGH'S
ESSO SERVICE
HIGHWAYS 64 + 49
ASHEBORO, N.C.

YOUR
Family Shoe Store
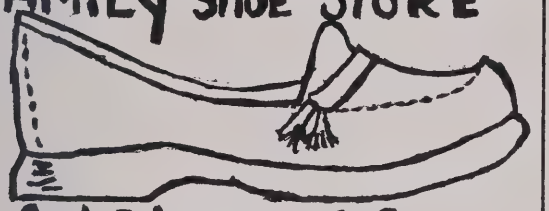
Asheboro, N.C.

PUGH OIL COMPANY
PHONE - 8051
RT. 1, ASHEBORO, N.C.

THE
CHATHAM BANK
LIBERTY, N.C.

LINEBERRY OIL CO.
SUPPLIER OF SINCLAIR
PRODUCTS + GOODYEAR TIRES
LIBERTY, N.C.
P.O. BOX 355 ~ PHONE 611 + 612

FOR AUTOMOTIVE NEEDS
SEE JUNIUS ROUTH
CHEVROLET
SALESMAN FOR
LIBERTY MOTORS --- INC ---
LIBERTY, N.C. PHONE 61 OR 70

SILVER CITY MILLS SINCE 1910
Chatham
FRESH FEED
MADE AT HOME
SILVER CITY, N.C.
CHATHAM + ECONOMY
FRESH FEEDS
PURITY + CHATHAM LILY FLOUR

ROADSIDE GARDENS
FLOWERS
FOR ALL OCCASIONS
PHONE 4195
RANDLEMAN
NORTH CAROLINA

CANNON BALL CYCLE SHOP
HARLEY DAVIDSON
SALES AND SERVICE
NEW AND USED MOTORCYCLES
953 HAMMER AVE.
ASHEBORO, N.C.

HALL KNOTT INC.
MEN'S AND BOY'S WEAR
ASHEBORO, N.C.

BILL'S GROCERY
AND HARDWARE
TEXACO GAS
PHONE 3362
RT. 1, RANDLEMAN, N.C.

COMPLIMENTS
CAROLINA WHOLESALE CO.
PHONE 2022
ASHEBORO, N.C.

COMPLIMENTS
LAUGHLIN
F.F. HOSIERY MILLS INC.
RANDLEMAN, N.C.

B AND E USED CARS
GOOD DEPENDABLE
USED CARS
NORTH MAIN STREET
RANDLEMAN, N.C.

SUNSET MILLS
PHONE 595
RANDLEMAN, N.C.
MANUFACTURER OF
LADIES F.F. HOSIERY

TOWN + COUNTRY
FURNITURE CO. INC.
FURNITURE and APPLIANCES
ASHEBORO, N. C.

CARNER-MORGAN HARDWARE CO.
HOME APPLIANCES + SPORTING GOODS
PHONE - 2367
ASHEBORO, N. C.

SHAW'S CUT RATE
FURNITURE CO.
RANDLEMAN, N. C.

FRANKLINVILLE MOTOR CO.
FRANKLINVILLE, N. C.

ASHEBORO CONCRETE
PRODUCTS CO.
PHONE - 5161
ASHEBORO, N.C.

PICKETT'S MEN SHOP
RANDLEMAN, N.C.

FOOD LINE
SUPER MARKET
ASHEBORO, N.C.

LINEBERRY SER+GRO.
RT. 1, CLIMAX
SINCLAIR GAS, OILS, + GRO.

AUMAN BROTHERS
FEED + SEED STORE
ASHEBORO, N.C.

THE BANK OF RANDOLPH
BEST WISHES
ASHEBORO, N. C.

JOHNSON'S BARBER SHOP
1624 N. FAYETTEVILLE ST.
ASHEBORO, N.C.

BALFOUR
SUPER MARKET
NORTH ASHEBORO

VESTAL'S MEN'S SHOP
ASHEBORO, N.C.

THE FRIENDLY
BEAUTY SHOP
LIBERTY, N.C.

KEARN'S RADIATOR
SERVICE
PHONE - 4888

HARVEST MILLING CO.
PHONE - 3778
ASHEBORO, N. C.

RANDOLPH MONUMENT CO.
P.O. BOX 483 PHONE 2781
RANDLEMAN, N.C.

SECURITY MILLS
USE SECURITY BROILER FEEDS
KNOXVILLE, TENN.

TIP'S LOAN + FINANCE CO.
BEST KNOWN ----- KNOWN AS THE BEST
ASHEBORO, N.C.

STEVENSON'S TEXACO SER.
TEXACO PRODUCTS — PHONE 3652
RT. #1, ASHEBORO, N.C.

FARLOW AMBULANCE SERVICE
PHONE - 2115
ASHEBORO, N.C.

WARD'S ESSO SERVICE
PHONE-2303
RANDLEMAN, N.C.

ASHEBORO PRINTING CO.
ASHEBORO, N.C.

CASHATT
SEWING MACHINE SERVICE
NECCHI SEWING CIRCLE
RANDLEMAN, N.C.

CANOY NURSERIES
4700 PHONE 4500
2403 N. FAYETTEVILLE STREET EXT.
ASHEBORO, N.C.

ECONOMY DRY CLEANING CO.
PHONE-4122
RANDLEMAN, N.C.

MILLIKAN'S SAUSAGE
NORTH ASHEBORO, N.C.

ROSS'S SOUTH SIDE SER.
PHONE - 6515
RANDLEMAN, N.C.

BAKER'S SHOE STORE
ASHEBORO, N.C.

LAMBERT'S CURB MARKET
HIGHWAY 311
RT. #2, RANDLEMAN, N.C.

LOFLIN'S MEN'S SHOP
MERCHANDISE FOR MEN + BOYS
LIBERTY, N.C.

WALKER'S GROCERY + SER.
RT. #1 - FRANKLINVILLE, N.C.

HERLOCKER OIL CO.
ASHEBORO, N.C.

CIRCLE INN
1 MILE SOUTH HIGHWAY 220
RT.#2, RANDLEMAN, N.C.

BROOKSHIRE BROS.
RANDLEMAN, N.C.

BUCK DENNIS GROCERY
QUALITY GROCERIES & MEATS
S. MAIN EXT.-RANDLEMAN, N.C.

RANDOLPH GROCERY
RANDLEMAN, N.C.

THE ANCHOR
ASHEBORO, N.C.

SAVE OIL CO.
FOR PROMPT DELIVERY
CALL-2373 ASHEBORO, N.C.

WORTHVILLE STORE CO.
PHONE - 2142
WORTHVILLE, N.C.

H & H CLOTHING
ASHEBORO, N.C.

RED CROSS SERVICE STA.
PHILLIPS 66 GAS & OIL - GRO.
RT#1 CLIMAX, N.C.

CENTRAL GAS AND
APPLIANCE CO.
BOTTLE GAS
ASHEBORO, N.C.

LUCK'S GROCERY & SERVICE
ROUTE #1
FRANKLINVILLE, N.C.

FASHION FABRICS CENTER
DRAPERY & DRESS FABRICS
ASHEBORO, N.C.

JORDAN'S
SHEET, METAL AND PLUMBING
NORTH ASHEBORO, N.C.

BANK OF COLERIDGE
RAMSEUR, N.C.

L.V. DORSETT SUPERETTE
PHONE-4313
NEW SALEM, N.C.

COMPLIMENTS OF

JACK W. BRADY - SOUTHLAND INSURANCE CO.
H. G. WRIGHT'S SERVICE STATION
MASTER GULF SERVICE STATION
VAN WERRY'S BARBER SHOP
SOUTH SIDE BARBER SHOP
WORTHVILLE GRILL
ASHEBORO DRUG CO.
GARNER FLORIST
THE GOLD SHOP
FARM SERVICE

AUTOGRAPHS

AUTOGRAPHS

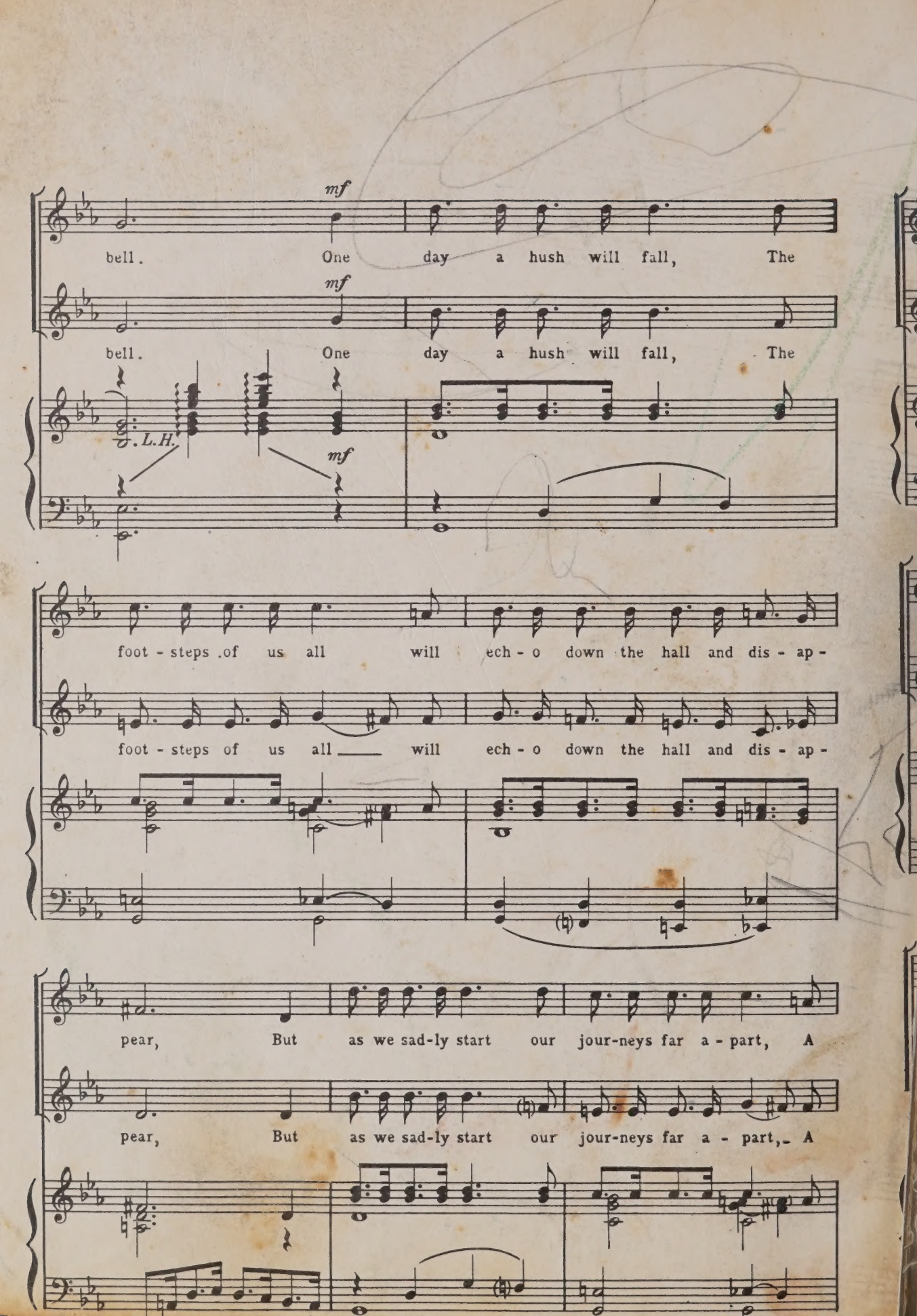
mf
bell. One day a hush will fall, The
mf
bell. One day a hush will fall, The
L.H.
mf
foot - steps of us all will ech - o down the hall and dis - ap -
foot - steps of us all will ech - o down the hall and dis - ap -
pear, But as we sad-ly start our jour-neys far a - part, A
pear, But as we sad-ly start our jour-neys far a - part, A

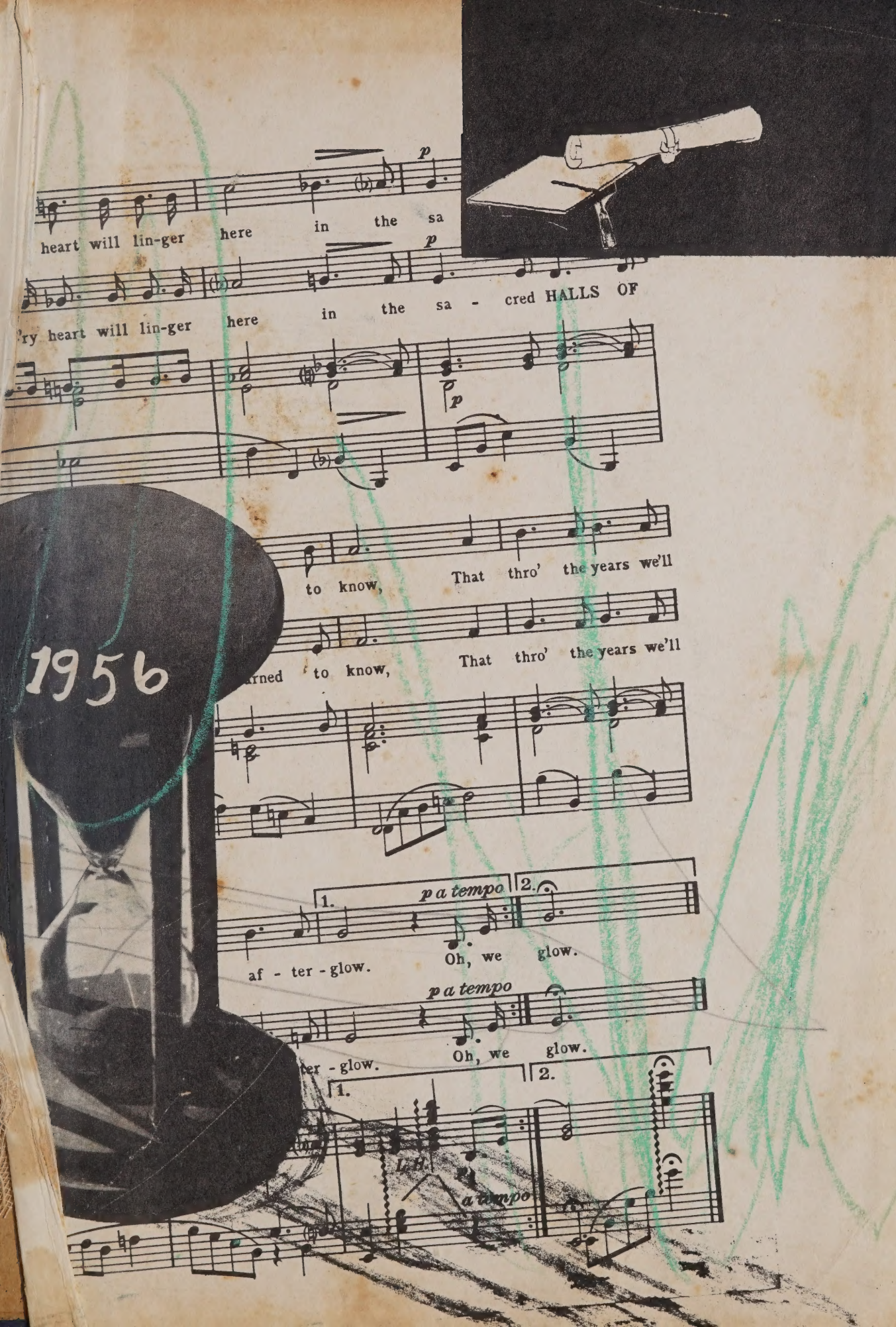
heart will lin-ger here in the sa
p
'ry heart will lin-ger here in the sa - cred HALLS OF
p
to know, That thro' the years we'll
rned to know, That thro' the years we'll
1956
1.
p a tempo
2.
af - ter - glow. Oh, we glow.
p a tempo
ter - glow. Oh, we glow.
1.
2.
L.H.
p
a tempo

RANDOLPH COUNTY PUBLIC LIBRARY
3 9937 01246 3145